

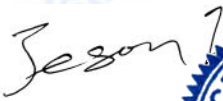

Test Report issued under the responsibility of:



TEST REPORT IEC 60335-2-23 Part 1: Safety of household and similar electrical appliances Part 2: Particular requirements for appliances for skin or hair care	
Report Number	WST23N110534-1SR
Date of issue	2023-11-17
Total number of pages	118 pages
Name of Testing Laboratory preparing the Report	Shenzhen WST Testing Co., Ltd.
Applicant's name	Vincent Medical Excel Limited
Address	Units 1604-07A, 16/F., Two Harbourfront, 22 Tak Fung Street, Hung Hom, Kowloon, Hong Kong
Test specification:	
Standard	EN 60335-2-23:2003 + A1:2008 + A11:2010 + AC:2012 + A2:2015 used in conjunction with EN 60335-1:2012 + A11:2014 + A13:2017 + A1:2019 + A14:2019 + A2:2019 + A15:2021
Test procedure	CE-LVD
Non-standard test method	N/A
Test Report Form No	IEC60335_2_23M
Test Report Form(s) Originator	VDE Prüf- und Zertifizierungsinstitut GmbH
Master TRF	Dated 2020-03-20
Copyright © 2020 IEC System of Conformity Assessment Schemes for Electrotechnical Equipment and Components (IECEE System). All rights reserved.	
This publication may be reproduced in whole or in part for non-commercial purposes as long as the IECEE is acknowledged as copyright owner and source of the material. IECEE takes no responsibility for and will not assume liability for damages resulting from the reader's interpretation of the reproduced material due to its placement and context.	
General disclaimer:	
The test results presented in this report relate only to the object tested.	

Test item description..... :	Red Light Tower	
Trade Mark..... :	Clearlight	
Manufacturer..... :	Vincent Medical (Dongguan) Technology Company Limited	
Model/Type reference..... :	RLC - VM	
Ratings..... :	100-240V~, 50/60Hz, 200W	
Responsible Testing Laboratory (as applicable), testing procedure and testing location(s):		
<input checked="" type="checkbox"/> Testing Laboratory:	Shenzhen WST Testing Co., Ltd.	
Testing location/ address..... :	87 Guangshen Road, Baocheng 11st Zone, Xin'an Street, Bao'an, Shenzhen, Guangdong	
Tested by (name, function, signature)..... :	Jeson Fu	
Approved by (name, function, signature)... :	Michael Ling	
		
<input type="checkbox"/> Testing procedure: CTF Stage 1:		
Testing location/ address..... :		
Tested by (name, function, signature)..... :		
Approved by (name, function, signature)... :		
<input type="checkbox"/> Testing procedure: CTF Stage 2:		
Testing location/ address..... :		
Tested by (name + signature)..... :		
Witnessed by (name, function, signature).. :		
Approved by (name, function, signature)... :		
<input type="checkbox"/> Testing procedure: CTF Stage 3:		
<input type="checkbox"/> Testing procedure: CTF Stage 4:		
Testing location/ address..... :		
Tested by (name, function, signature)..... :		
Witnessed by (name, function, signature).. :		
Approved by (name, function, signature)... :		
Supervised by (name, function, signature) :		

List of Attachments (including a total number of pages in each attachment):

- Appendix 1: For requirements of European group differences. (15 pages)
- Appendix 2: Photo documentation (4 pages)

Summary of testing:**Tests performed (name of test and test clause):**

Full tests are carried on model Clearlight.

Testing location:

Shenzhen WST Testing Co.,Ltd.

87 Guangshen Road, Baocheng 11st Zone, Xin'an Street, Bao'an, Shenzhen, Guangdong

Summary of compliance with National Differences (List of countries addressed):

European group differences

The product fulfils the requirements of EN 60335-2-23:2003 + A1:2008 + A11:2010 + AC:2012 + A2:2015 used in conjunction with EN 60335-1:2012 + A11:2014 + A13:2017 + A1:2019 + A14:2019 + A2:2019 + A15:2021 EN 62233:2008 + AC:2008

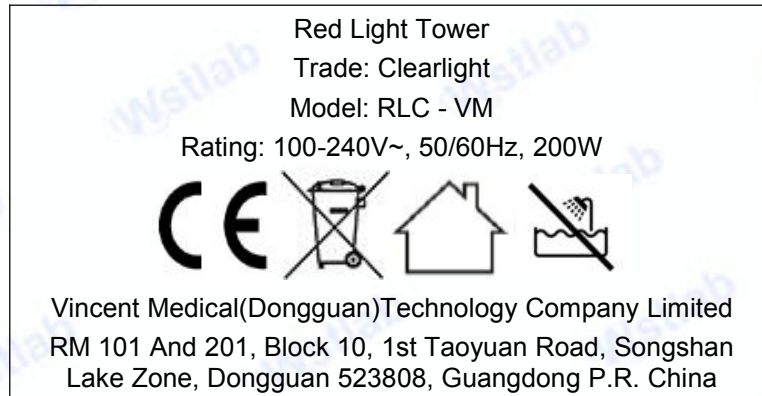
Copy of marking plate:

Test item particulars..... :	
Classification of installation and use.....: Movable appliance and indoor use only	
Supply Connection.....: Supply cord with plug	
.....:	
Possible test case verdicts:	
- test case does not apply to the test object.....: N/A	
- test object does meet the requirement.....: P (Pass)	
- test object does not meet the requirement.....: F (Fail)	
Testing..... :	
Date of receipt of test item.....: 2023-11-10	
Date (s) of performance of tests.....: 2023-11-10 to 2023-11-17	
General remarks:	
"(See Enclosure #)" refers to additional information appended to the report.	
"(See appended table)" refers to a table appended to the report.	
Throughout this report a <input type="checkbox"/> comma / <input checked="" type="checkbox"/> point is used as the decimal separator.	
Manufacturer's Declaration per sub-clause 4.2.5 of IEC60335-1:	
The application for obtaining a Test Certificate includes more than one factory location and a declaration from the Manufacturer stating that the sample(s) submitted for evaluation is (are) representative of the products from each factory has been provided.....:	<input type="checkbox"/> Yes <input checked="" type="checkbox"/> Not applicable
When differences exist; they shall be identified in the General product information section.	
Name and address of factory (ies).....: Vincent Medical(Dongguan)Technology Company Limited RM 101 And 201, Block 10, 1st Taoyuan Road, Songshan Lake Zone, Dongguan 523808, Guangdong P.R. China	
General product information:	
The appliance is Red Light Tower for household and indoor use only.	

IEC 60335-2-23			
Clause	Requirement + Test	Result - Remark	Verdict
5	GENERAL CONDITIONS FOR THE TESTS		P
	Tests performed according to clause 5, e.g. nature of supply, sequence of testing, etc.		P
6	CLASSIFICATION		P
6.1	Protection against electric shock (IEC 60335-2-23):		P
	- Hairdryers, curling irons, curling combs, facial saunas and other steam-producing or sprayproducing appliances be class II or III (IEC 60335-2-23)..... :		N/A
	However, fixed hairdryers intended to be permanently connected to fixed wiring, helmet-type hairdryers for hairdressers and steam-producing or spray-producing appliances for hairdressers be class I (IEC 60335-2-23)..... :		N/A
	- Other appliances be class I, II or III (IEC 60335-2-23)..... :	Class I	P
	For a class III construction with a detachable power supply part the appliance is classified according to the detachable power supply part		N/A
6.2	Protection against harmful ingress of water		P
	Hand dryers be at least IPX1 (IEC 60335-2-23)		N/A
	Curling rollers of permanent-wave appliances be at least IPX4 (IEC 60335-2-23)		N/A
7	MARKING AND INSTRUCTIONS		P
7.1	Rated voltage or voltage range (V)..... :	100-240V	P
	Symbol for nature of supply, or..... :	~	P
	Rated frequency (Hz)..... :	50/60	P
	Rated power input (W), or..... :	200	P
	Rated current (A)		N/A
	Manufacturer's or responsible vendor's name, trademark or identification mark..... :	Vincent Medical (Dongguan) Technology Company Limited	P
	Model or type reference..... :	RLC - VM	P
	Symbol IEC 60417-5172, for class II appliances		N/A
	IP number, other than IPX0..... :	IPX0	N/A
	Symbol IEC 60417-5180, for class III appliances, unless		N/A
	the appliance is operated by batteries only		N/A
	Symbol IEC 60417-5018, for class II and class III appliances incorporating a functional earth (IEC 60335-1:2010/A1:2013)		N/A

IEC 60335-2-23			
Clause	Requirement + Test	Result - Remark	Verdict
	Symbol IEC 60417-5036, for the enclosure of electrically-operated water valves in external hose-sets for connection of an appliance to the water mains, if the working voltage exceeds extra-low voltage		N/A
	Portable hairdryers, curling irons and similar appliances marked with symbol IEC 60417-5582 (2002-10) combined with prohibition sign of ISO 3864-1, except for specified colours (IEC 60335-2-23/A1),		P
	or with substance of following: WARNING: Do not use this appliance near water. (IEC 60335-2-23)		N/A
7.2	Warning for stationary appliances for multiple supply		N/A
	Warning placed in vicinity of terminal cover		N/A
7.3	Range of rated values marked with the lower and upper limits separated by a hyphen	220-240V	P
	Different rated values marked with the values separated by an oblique stroke	50/60Hz	P
7.4	Appliances adjustable for different rated voltages or rated frequencies, the voltage or the frequency setting is clearly discernible. (IEC 60335-1:2010/A1:2013)		N/A
	Requirement met if frequent changes are not required and the rated voltage or rated frequency to which the appliance is to be adjusted is determined from a wiring diagram. (IEC 60335-1:2010/A1:2013)		N/A
7.5	Appliances with more than one rated voltage or one or more rated voltage ranges, marked with rated input or rated current for each rated voltage or range, unless		N/A
	the power input is related to the arithmetic mean value of the rated voltage range		P
	Relation between marking for upper and lower limits of rated power input or rated current and voltage is clear		N/A
7.6	Correct symbols used		P
	Symbol for nature of supply placed next to rated voltage	"~"	P
	Symbol for class II appliances placed unlikely to be confused with other marking	Class I	N/A
	Units of physical quantities and their symbols according to international standardized system		P

IEC 60335-2-23			
Clause	Requirement + Test	Result - Remark	Verdict
	Symbol IEC 60417-5582 (2002-10), Suitable for use in a bath or shower (IEC 60335-2-23/A1)		N/A
7.7	Connection diagram fixed to appliances to be connected to more than two supply conductors and appliances for multiple supply, unless correct mode of connection is obvious		N/A
7.8	Except for type Z attachment, terminals for connection to the supply mains indicated as follows:		P
	- marking of terminals exclusively for the neutral conductor (letter N)		P
	- marking of protective earthing terminals (symbol IEC 60417-5019)		P
	- marking of functional earthing terminals (symbol IEC 60417-5018) (IEC 60335-1:2010/A1:2013)		N/A
	- marking not placed on removable parts		P
7.9	Marking or placing of switches which may cause a hazard		P
7.10	Indications of switches on stationary appliances and controls on all appliances by use of figures, letters or other visual means.....:		P
	This applies also to switches which are part of a control		N/A
	If figures are used, the off position indicated by the figure 0		N/A
	The figure 0 indicates only OFF position, unless no confusion with the OFF position		N/A
7.11	Indication for direction of adjustment of controls		N/A
7.12	Instructions for safe use provided		P
	Details concerning precautions during user maintenance		P
	Instructions for portable hairdryers include substance of following (IEC 60335-2-23):		N/A
	- when the hairdryer is used in a bathroom, unplug it after use since the proximity of water presents a hazard even when the hairdryer is switched off (IEC 60335-2-23);		N/A
	- for additional protection, the installation of a residual current device (RCD) having a rated residual operating current not exceeding 30 mA is advisable in the electrical circuit supplying the bathroom. Ask your installer for advice. (IEC 60335-2-23)		N/A

IEC 60335-2-23			
Clause	Requirement + Test	Result - Remark	Verdict
	Instructions for facial saunas state that after use the appliance should be cleaned to avoid the accumulation of grease and other residues. (IEC 60335-2-23)		N/A
	Symbol IEC 60417-5582 (2002-10) used, together with prohibition sign, meaning be explained. Instructions also state substance of following: WARNING: Do not use this appliance near bathtubs, showers, basins or other vessels containing water. (IEC 60335-2-23/A1)		P
	The instructions state that:		P
	- the appliance is not to be used by persons (including children) with reduced physical, sensory or mental capabilities, or lack of experience and knowledge, unless they have been given supervision or instruction		P
	- children being supervised not to play with the appliance		P
	For a part of class III construction supplied from a detachable power supply unit, the instructions state that the appliance is only to be used with the unit provided		N/A
	Instructions for class III appliances state that it must only be supplied at SELV, unless		N/A
	it is a battery-operated appliance, the battery being charged outside the appliance		N/A
	For appliances for altitudes exceeding 2000 m, the maximum altitude is stated: (IEC 60335-1:2010/A1:2013)		N/A
	The instructions for appliances incorporating a functional earth states that the appliance incorporates an earth connection for functional purposes only (IEC 60335-1:2010/A1:2013)		N/A
7.12.1	Sufficient details for installation supplied		P
	Installation instructions for fixed hairdryers intended for use in bathrooms include substance of the following: This hairdryer must be fixed out of reach of a person taking a bath or shower. (IEC 60335-2-23)		N/A
	Hand-held part of hairdryer incorporates electrical components, instructions state that the appliance must be fixed so that the hand-held part, when fully extended, is out of reach of a person taking a bath or shower (IEC 60335-2-23)		N/A

IEC 60335-2-23			
Clause	Requirement + Test	Result - Remark	Verdict
	For an appliance intended to be permanently connected to the water mains and not connected by a hose-set, this is stated		N/A
	If different rated voltages or different rated frequencies are marked, the instructions state what action to be taken to adjust the appliance (IEC 60335-1:2010/A1:2013)		N/A
7.12.2	Stationary appliances not fitted with means for disconnection from the supply mains having a contact separation in all poles that provide full disconnection under overvoltage category III, the instructions state that means for disconnection must be incorporated in the fixed wiring in accordance with the wiring rules		N/A
7.12.3	Insulation of the fixed wiring in contact with parts exceeding 50 K during clause 11; instructions state that the fixed wiring must be protected		N/A
7.12.4	Instructions for built-in appliances:		N/A
	- dimensions of space		N/A
	- dimensions and position of supporting and fixing		N/A
	- minimum distances between parts and surrounding structure		N/A
	- minimum dimensions of ventilating openings and arrangement		N/A
	- connection to supply mains and interconnection of separate components		N/A
	- allow disconnection of the appliance after installation, by accessible plug or a switch in the fixed wiring, unless		N/A
	a switch complying with 24.3		N/A
7.12.5	Replacement cord instructions, type X attachment with a specially prepared cord		N/A
	Replacement cord instructions, type Y attachment		P
	Replacement cord instructions, type Z attachment		N/A
7.12.6	Caution in the instructions for appliances incorporating a non-self-resetting thermal cut-out that is reset by disconnection of the supply mains, if this cut-out is required to comply with the standard		N/A
7.12.7	Instructions for fixed appliances stating how the appliance is to be fixed		N/A
7.12.8	Instructions for appliances connected to the water mains:		N/A
	- max. inlet water pressure (Pa)..... :		N/A
	- min. inlet water pressure, if necessary (Pa)..... :		N/A

IEC 60335-2-23			
Clause	Requirement + Test	Result - Remark	Verdict
	Instructions concerning new and old hose- sets for appliances connected to the water mains by detachable hose- sets		N/A
7.13	Instructions and other texts in an official language	In English	P
7.14	Marking clearly legible and durable, rubbing test as specified	Water, 15s	P
	Diameter of circle superimposed on symbol IEC 60417-5582 (2002-10) be at least 10 mm (IEC 60335-2-23/A1)		P
7.15	Markings on a main part		P
	Marking clearly discernible from the outside, if necessary after removal of a cover		P
	For portable appliances, cover can be removed or opened without a tool		P
	For stationary appliances, name, trademark or identification mark and model or type reference visible after installation		N/A
	For fixed appliances, name, trademark or identification mark and model or type reference visible after installation according to the instructions		N/A
	Indications for switches and controls placed on or near the components. Marking not on parts which can be positioned or repositioned in such a way that the marking is misleading		N/A
	Symbol IEC 60417-5018 is placed next to the symbol IEC 60417-5172 or IEC 60417-5180 (IEC 60335-1:2010/A1:2013)		N/A
7.16	Marking of a possible replaceable thermal link or fuse link clearly visible with regard to replacing the link		N/A
8	PROTECTION AGAINST ACCESS TO LIVE PARTS		P
8.1	Adequate protection against accidental contact with live parts		P
8.1.1	Requirement applies for all positions, detachable parts removed		P
	Lamps behind a detachable cover not removed, if conditions met		N/A
	Insertion or removal of lamps, protection against contact with live parts of the lamp cap		N/A
	Use of test probe B of IEC 61032, with a force not exceeding 1 N: no contact with live parts	1N	P

IEC 60335-2-23			
Clause	Requirement + Test	Result - Remark	Verdict
8.1.2	Use of test probe 13 of IEC 61032, with a force not exceeding 1 N, through openings in class 0 appliances and class II appliances/constructions: no contact with live parts		N/A
	Test probe 13 also applied through openings in earthed metal enclosures having a non-conductive coating: no contact with live parts		N/A
8.1.4	Accessible part not considered live if:		N/A
	- safety extra-low a.c. voltage: peak value not exceeding 42;4 V		N/A
	- safety extra-low d.c. voltage: not exceeding 42;4 V		N/A
	- or separated from live parts by protective impedance		N/A
	If protective impedance: d.c. current not exceeding 2 mA, and		N/A
	a.c. peak value not exceeding 0;7 mA		N/A
	- for peak values over 42;4 V up to and including 450 V, capacitance not exceeding 0,1 μF		N/A
	- for peak values over 450 V up to and including 15 kV, discharge not exceeding 45 μC		N/A
	- for peak values over 15 kV, the energy in the discharge not exceeding 350 mJ		N/A
8.1.5	Live parts protected at least by basic insulation before installation or assembly:		N/A
	- built-in appliances		N/A
	- fixed appliances		N/A
	- appliances delivered in separate units		N/A
8.2	Class II appliances and constructions constructed so that there is adequate protection against accidental contact with basic insulation and metal parts separated from live parts by basic insulation only		N/A
	Only possible to touch parts separated from live parts by double or reinforced insulation		N/A
10	POWER INPUT AND CURRENT		P
10.1	Power input at normal operating temperature, rated voltage and normal operation not deviating from rated power input by more than shown in table 1.....:	(see appended table)	P

IEC 60335-2-23			
Clause	Requirement + Test	Result - Remark	Verdict
	If the power input varies throughout the operating cycle and the maximum value of the power input exceeds, by a factor greater than two, the arithmetic mean value of the power input occurring during a representative period, the power input is the maximum value that is exceeded for more than 10 % of the representative period. (IEC 60335- 1:2010/A1:2013)		N/A
	Otherwise the power input is the arithmetic mean value (IEC 60335- 1:2010/A1:2013)		P
	Test carried out at upper and lower limits of the ranges for appliances with one or more rated voltage ranges, unless		N/A
	the rated power input is related to the arithmetic mean value		P
	Representative period for appliances incorporating PTC heating elements is 30 min. (IEC 60335- 2-23)		N/A
10.2	Current at normal operating temperature, rated voltage and normal operation not deviating from rated current by more than shown in table 2.....:	(see appended table)	N/A
	If the current varies throughout the operating cycle and the maximum value of the current exceeds, by a factor greater than two, the arithmetic mean value of the current occurring during a representative period, the current is the maximum value that is exceeded for more than 10 % of the representative period. (IEC 60335- 1:2010/A1:2013)		N/A
	Otherwise the current is the arithmetic mean value.		N/A
	Test carried out at upper and lower limits of the ranges for appliances with one or more rated voltage ranges, unless		N/A
	the rated current is related to the arithmetic mean value of the range		N/A
	Representative period for appliances incorporating PTC heating elements is 30 min. (IEC 60335- 2-23)		N/A
11	HEATING		P
11.1	No excessive temperatures in normal use		P
	For appliances incorporating swivel connection, compliance also checked by test of clause 11.101 (IEC 60335-2-23)		N/A
11.2	The appliance is held, placed or fixed in position as described.....:		N/A

IEC 60335-2-23			
Clause	Requirement + Test	Result - Remark	Verdict
	Appliances intended to be used on a stand or attached to a support placed to give most unfavourable results (IEC 60335-2-23)		N/A
	Hand-held appliances with an integral rest are also tested when placed on their rest away from the walls of the test corner. (IEC 60335-2-23)		N/A
11.3	Temperature rises, other than of windings, determined by thermocouples		P
	Temperature rises of windings determined by resistance method, unless		N/A
	the windings are non- uniform or it is difficult to make the necessary connections		N/A
11.4	Heating appliances operated under normal operation at 1,15 times rated power input (W).....:		N/A
	Temperature rise limits exceeded in appliances incorporating motors, transformers or electronic circuits, and power input is lower than rated power input, test repeated with appliance supplied at 1,06 times rated voltage (IEC 60335-2-23)		N/A
11.5	Motor-operated appliances operated under normal operation at most unfavourable voltage between 0,94 and 1,06 times rated voltage (V).....:	1.06×240V=254.4V	N/A
11.6	Combined appliances operated as heating appliances (IEC 60335-2-23)		N/A
11.7	Appliances without timer operated (IEC 60335-2-23):		P
	- for 30 min, for hand-held appliances (IEC 60335-2-23);		N/A
	- in cycles of 30 s on and 5 s off until steady conditions established, for hand dryers that automatically controlled by presence of hands (IEC 60335-2-23);		N/A
	- until steady conditions established, for other appliances (IEC 60335-2-23).		P
	Appliances incorporating timer operated in cycles until steady conditions established. Each cycle consists of maximum operating time of timer (min) followed by rest period of 5 s (IEC 60335-2-23).....:		N/A
11.8	Temperature rises monitored continuously and not exceeding the values in table 3	(see appended table)	P
	If the temperature rise of a motor winding exceeds the value of table 3, or		N/A
	if there is doubt with regard to classification of insulation,		N/A
	tests of annex C are carried out		N/A
	Sealing compound does not flow out		N/A

IEC 60335-2-23			
Clause	Requirement + Test	Result - Remark	Verdict
	Protective devices do not operate, except		P
	components in protective electronic circuits tested for the number of cycles specified in 24.1.4		N/A
	Temperature rise limits of motors, transformers and components of electronic circuits, including parts directly influenced by them, be exceeded when appliance operated at 1,15 times rated power input (IEC 60335-2-23)		N/A
	Temperature rise of handles of curling irons heated by heater for detachable curlers incorporating a timer determined at end of first cycle (IEC 60335-2-23)		N/A
11.101	Appliances incorporating a swivel connection positioned with their major axis horizontal, supply cord hanging vertically. Pull force of 1 N applied to supply cord (IEC 60335-2-23)		N/A
	Appliance supplied at rated voltage, current being 1,25 times rated current (IEC 60335-2-23)		N/A
	Appliance rotated about its major axis at rate of approximately 50 rev/min, direction of rotation being reversed every 20 rev. Test carried out for 1500 rev (IEC 60335-2-23)		N/A
	Temperature rise of sliding contacts not exceed 65 K (IEC 60335-2-23)		N/A
13	LEAKAGE CURRENT AND ELECTRIC STRENGTH AT OPERATING TEMPERATURE		P
13.1	Leakage current not excessive and electric strength adequate		P
	Heating appliances operated at 1,15 times the rated power input (W)..... :		N/A
	Motor-operated appliances and combined appliances supplied at 1,06 times the rated voltage (V)..... :	1.06×240V=254.4 V	P
	Protective impedance and radio interference filters disconnected before carrying out the tests		N/A
13.2	The leakage current is measured by means of the circuit described in figure 4 of IEC 60990:1999		P
	For class 0I appliances and class I appliances, except parts of class II construction, C may be replaced by a low impedance ammeter		N/A
	Leakage current measurements..... :	(see appended table)	P
13.3	The appliance is disconnected from the supply		P
	Electric strength tests according to table 4..... :	(see appended table)	P
	No breakdown during the tests		P

IEC 60335-2-23			
Clause	Requirement + Test	Result - Remark	Verdict
14	TRANSIENT OVERVOLTAGES		N/A
	Appliances withstand the transient over-voltages to which they may be subjected		N/A
	Clearances having a value less than specified in table 16 subjected to an impulse voltage test, the test voltage specified in table 6..... :	(see appended table)	N/A
	No flashover during the test, unless		N/A
	of functional insulation if the appliance complies with clause 19 with the clearance short-circuited		N/A
15	MOISTURE RESISTANCE		P
15.1	Enclosure provides the degree of moisture protection according to classification of the appliance	IPX0	N/A
	Compliance checked as specified in 15.1.1, taking into account 15.1.2, followed by the electric strength test of 16.3		N/A
	No trace of water on insulation which can result in a reduction of clearances or creepage distances below values specified in clause 29		N/A
15.1.1	Appliances, other than IPX0, subjected to tests as specified in IEC 60529..... :		N/A
	Water valves containing live parts in external hoses for connection of an appliance to the water mains tested as specified for IPX7 appliances		N/A
15.1.2	Hand-held appliance turned continuously through the most unfavourable positions during the test		N/A
	Built-in appliances installed according to the instructions		N/A
	Appliances placed or used on the floor or table placed on a horizontal unperforated support		N/A
	Appliances normally fixed to a wall and appliances with pins for insertion into socket-outlets are mounted on a wooden board		N/A
	For IPX3 appliances, the base of wall mounted appliances is placed at the same level as the pivot axis of the oscillating tube		N/A
	For IPX4 appliances, the horizontal centre line of the appliance is aligned with the pivot axis of the oscillating tube, and		N/A
	for appliances normally used on the floor or table, the movement is limited to two times 90° for a period of 5 min, the support being placed at the level of the pivot axis of the oscillating tube		N/A
	Wall-mounted appliances, take into account the distance to the floor stated in the instructions		N/A

IEC 60335-2-23			
Clause	Requirement + Test	Result - Remark	Verdict
	Appliances normally fixed to a ceiling are mounted underneath a horizontal unperforated support, the pivot axis of the oscillating tube located at the level of the underside of the support, and		N/A
	for IPX4 appliances, the movement of the tube is limited to two times 90° from the vertical for a period of 5 min		N/A
	Appliances with type X attachment fitted with a flexible cord as described		N/A
	Detachable parts subjected to the relevant treatment with the main part		N/A
	However, if a part has to be removed for user maintenance and a tool is needed, this part is not removed		N/A
15.2	Spillage of liquid does not affect the electrical insulation		N/A
	Spillage solution comprising water containing approximately 1 % NaCl and 0,6 % rinsing agent (IEC 60335- 1:2010/A1:2013)		N/A
	Appliances with type X attachment fitted with a flexible cord as described		N/A
	Appliances incorporating an appliance inlet tested with or without an connector, whichever is most unfavourable		N/A
	Detachable parts are removed		N/A
	Overfilling test with additional amount of water, over a period of 1 min (l)..... :		N/A
	The appliance withstands the electric strength test of 16.3		N/A
	No trace of water on insulation that can result in a reduction of clearances or creepage distances below values specified in clause 29		N/A
15.3	Appliances proof against humid conditions		P
	Checked by test Cab: Damp heat steady state in IEC 60068- 2- 78		P
	Detachable parts removed and subjected, if necessary, to the humidity test with the main part		P
	Humidity test for 48 h in a humidity cabinet	25 °C, 93% R.H, 48h	P
	Reassembly of those parts that may have been removed		P
	The appliance withstands the tests of clause 16		P
16	LEAKAGE CURRENT AND ELECTRIC STRENGTH		P

IEC 60335-2-23			
Clause	Requirement + Test	Result - Remark	Verdict
16.1	Leakage current not excessive and electric strength adequate		P
	Protective impedance disconnected from live parts before carrying out the tests		N/A
	Tests carried out at room temperature and not connected to the supply		P
16.2	Single-phase appliances: test voltage 1,06 times rated voltage (V)..... :	1.06 × 240 V = 254.4 V	P
	Three-phase appliances: test voltage 1,06 times rated voltage divided by $\sqrt{3}$ (V)..... :		N/A
	Leakage current measurements..... :	(see appended table)	P
	Limit values doubled if:		N/A
	- all controls have an off position in all poles, or		N/A
	- the appliance has no control other than a thermal cut-out, or		N/A
	- all thermostats, temperature limiters and energy regulators do not have an off position, or		N/A
	- the appliance has radio interference filters		N/A
	With the radio interference filters disconnected, the leakage current do not exceed limits specified:	(see appended table)	N/A
16.3	Electric strength tests according to table 7..... :	(see appended table)	P
	Test voltage applied between the supply cord and inlet bushing and cord guard and cord anchorage as specified..... :	(see appended table)	P
	No breakdown during the tests		P
17	OVERLOAD PROTECTION OF TRANSFORMERS AND ASSOCIATED CIRCUITS		P
	No excessive temperatures in transformer or associated circuits in event of short-circuits likely to occur in normal use..... :	(see appended table)	P
	Appliance supplied with 1,06 or 0,94 times rated voltage under the most unfavourable short-circuit or overload likely to occur in normal use (V)..... :	1.06×240V=254.4V	P
	Basic insulation is not short-circuited		P
	Temperature rise of insulation of the conductors of safety extra-low voltage circuits not exceeding the relevant value specified in table 3 by more than 15 K		N/A
	Temperature of the winding not exceeding the value specified in table 8		P
	However, limits do not apply to fail-safe transformers complying with sub-clause 15.5 of IEC 61558-1		N/A

IEC 60335-2-23			
Clause	Requirement + Test	Result - Remark	Verdict
19	ABNORMAL OPERATION		P
19.1	The risk of fire, mechanical damage or electric shock under abnormal or careless operation obviated		P
	Electronic circuits so designed and applied that a fault will not render the appliance unsafe	(see appended table)	P
	Appliances incorporating heating elements subjected to the tests of 19.2 and 19.3, and		N/A
	if the appliance also has a control that limit the temperature during clause 11 it is subjected to the test of 19.4, and		N/A
	if applicable, to the test of 19.5		N/A
	Appliances incorporating PTC heating elements are also subjected to the test of 19.6		N/A
	Appliances incorporating motors subjected to the tests of 19.7 to 19.10, as applicable		P
	Appliances incorporating electronic circuits subjected to the tests of 19.11 and 19.12, as applicable		P
	Appliances incorporating contactors or relays subjected to the test of 19.14, being carried out before the tests of 19.11		N/A
	Appliances incorporating voltage selector switches subjected to the test of 19.15		N/A
	Unless otherwise specified, the tests are continued until a non-self-resetting thermal cut-out operates, or		N/A
	until steady conditions are established		P
	If a heating element or intentionally weak part becomes open-circuited, the relevant test is repeated on a second sample		N/A
	Hairdryers also subjected to tests of clause 19.101 and 19.102 (IEC 60335-2-23)		N/A
19.2	Test of appliances with heating elements with restricted heat dissipation; test voltage (V), power input of 0,85 times rated power input (W).....	0.85 × 1600W=1360W	N/A
	Restricted heat dissipation is obtained as follows (IEC 60335-2-23):		N/A
	- motors disconnected (IEC 60335-2-23);		N/A
	- hand-held hairdryers placed on floor of test corner in any stable position likely to occur (IEC 60335-2-23);		N/A
	- appliances intended to be filled with water operated empty (IEC 60335-2-23).		N/A

IEC 60335-2-23			
Clause	Requirement + Test	Result - Remark	Verdict
	- hand-held appliances without an integral rest are placed on the floor of the test corner in any stable position likely to occur (IEC 60335-2-23/A2).		N/A
	Hairdryers with flexible hood attachment also tested with motor operating, airflow through hose being restricted to give most unfavourable result (IEC 60335-2-23)		N/A
	Heaters for detachable curlers placed on piece of low- density glass- fibre insulation having coefficient of thermal insulation of approximately 2,5 m ² K/W (IEC 60335-2-23)		N/A
19.3	Test of 19.2 repeated; test voltage (V), power input of 1,24 times rated power input (W).....:		N/A
19.4	Test conditions as in clause 11, any control limiting the temperature during tests of clause 11 short-circuited		N/A
19.5	Test of 19.4 repeated on class 0I and I appliances with tubular sheathed or embedded heating elements. No short-circuiting, but one end of the element connected to the sheath		N/A
	The test repeated with reversed polarity and the other end of the heating element connected to the sheath		N/A
	The test is not carried out on appliances intended to be permanently connected to fixed wiring and on appliances where an all- pole disconnection occurs during the test of 19.4		N/A
19.6	Appliances with PTC heating elements tested at rated voltage, establishing steady conditions		N/A
	The working voltage of the PTC heating element is increased by 5 % and the appliance is operated until steady conditions are re-established. The voltage is then increased in similar steps until 1,5 times working voltage or until the PTC heating element ruptures (V)..... :		N/A
19.7	Stalling test by locking the rotor if the locked rotor torque is smaller than the full load torque, or		P
	locking moving parts of other appliances		P
	Locked rotor, capacitors open-circuited one at a time		N/A
	Test repeated with capacitors short-circuited one at a time, unless		N/A
	capacitor is of class P2 of IEC 60252- 1		N/A
	Appliances with timer or programmer supplied with rated voltage for each of the tests, for a period equal to the maximum period allowed.....:		N/A

IEC 60335-2-23			
Clause	Requirement + Test	Result - Remark	Verdict
	An electronic timer or programmer that operates to ensure compliance with the test before the maximum period under the conditions of Clause 11 is reached, is a protective electronic circuit (IEC 60335- 1:2010/A1:2013)		P
	Test carried out for 5 min except for (IEC 60335-2-23):		N/A
	- hand-held appliances (IEC 60335-2-23);		N/A
	- appliances have to be kept switched on by hand (IEC 60335-2-23);		N/A
	- appliances incorporating a timer (IEC 60335-2-23).		N/A
	Other appliances supplied with rated voltage for a period as specified..... :	240V	P
	Winding temperatures not exceeding values specified in table 8..... :	(see appended table)	P
19.8	Multi-phase motors operated at rated voltage with one phase disconnected		N/A
19.10	Series motor operated at 1,3 times rated voltage for 1 min (V)..... :		N/A
	Test carried out with heating elements disconnected or switched off (IEC 60335-2-23)		N/A
	During the test, parts not being ejected from the appliance		N/A
19.11	Electronic circuits, compliance checked by evaluation of the fault conditions specified in 19.11.2 for all circuits or parts of circuits, unless		P
	they comply with the conditions specified in 19.11.1		N/A
	Appliances incorporating an electronic circuit that relies upon a programmable component to function correctly, subjected to the test of 19.11.4.8, unless		N/A
	restarting does not result in a hazard		N/A
	Appliances having a device with an off position obtained by electronic disconnection, or a device placing the appliance in a stand-by mode, subjected to the tests of 19.11.4		N/A
	If the safety of the appliance under any of the fault conditions depends on the operation of a miniature fuse-link complying with IEC 60127, the test of 19.12 is carried out		P
	During and after each test the following is checked:		P
	- the temperature of the windings do not exceed the values specified in table 8		P

IEC 60335-2-23			
Clause	Requirement + Test	Result - Remark	Verdict
	- the appliance complies with the conditions specified in 19.13		P
	- any current flowing through protective impedance not exceeding the limits specified in 8.1.4		N/A
	If a conductor of a printed board becomes open-circuited, the appliance is considered to have withstood the particular test, provided both of the following conditions are met:		P
	- the base material of the printed circuit board withstands the test of annex E		P
	- any loosened conductor does not reduce clearance or creepage distances between live parts and accessible metal parts below the values specified in clause 29		P
19.11.1	Fault conditions a) to g) in 19.11.2 are not applied to circuits or parts of circuits meeting both of the following conditions:		N/A
	- the electronic circuit is a low-power circuit, that is, the maximum power at low-power points does not exceed 15 W according to the tests specified		N/A
	- the protection against electric shock, fire hazard, mechanical hazard or dangerous malfunction of other parts of the appliance does not rely on the correct functioning of the electronic circuit		N/A
19.11.2	Fault conditions applied one at a time, the appliance operating under conditions specified in clause 11, but supplied at rated voltage, duration of the tests as specified:		P
	a) short circuit of functional insulation if clearances or creepage distances are less than the values specified in clause 29		N/A
	b) open circuit at the terminals of any component		P
	c) short circuit of capacitors, unless		P
	they comply with IEC 60384-14		N/A
	d) short circuit of any two terminals of an electronic component, other than integrated circuits		P
	This fault condition is not applied between the two circuits of an optocoupler		P
	e) failure of triacs in the diode mode		P
	f) failure of microprocessors and integrated circuits		P
	g) failure of an electronic power switching device		N/A
	Each low power circuit is short-circuited by connecting the low-power point to the pole of the supply source from which the measurements were made		N/A

IEC 60335-2-23			
Clause	Requirement + Test	Result - Remark	Verdict
19.11.3	If the appliance incorporates a protective electronic circuit which operates to ensure compliance with clause 19, the relevant test is repeated with a single fault simulated, as indicated in a) to g) of 19.11.2		N/A
19.11.4	Appliances having a device with an off position obtained by electronic disconnection, or		N/A
	a device that can be placed in the stand-by mode,		N/A
	subjected to the tests of 19.11.4.1 to 19.11.4.7, the device being set in the off position or in the stand-by mode		N/A
	Appliances incorporating a protective electronic circuit subjected to the tests of 19.11.4.1 to 19.11.4.7, the tests being carried out after the protective electronic circuit has operated, except that		N/A
	appliances operated for 30 s or 5 min during the test of 19.7 are not subjected to the tests for electromagnetic phenomena.		N/A
	Surge protective devices disconnected, unless		N/A
	They incorporate spark gaps		N/A
19.11.4.1	The appliance is subjected to electrostatic discharges in accordance with IEC 61000-4-2, test level 4		N/A
19.11.4.2	The appliance is subjected to radiated fields in accordance with IEC 61000-4-3, test level 3		N/A
19.11.4.3	The appliance is subjected to fast transient bursts in accordance with IEC 61000-4-4, test level 3 or 4 as specified		N/A
19.11.4.4	The power supply terminals of the appliance subjected to voltage surges in accordance with IEC 61000-4-5, test level 3 or 4 as specified		N/A
	An open circuit test voltage of 2 kV is applicable for the line-to-line coupling mode (IEC 60335-1:2010/A1:2013)		N/A
	An open circuit test voltage of 4 kV is applicable for the line-to-earth coupling (IEC 60335-1:2010/A1:2013)		N/A
	Earthed heating elements in class I appliances disconnected		N/A
19.11.4.5	The appliance is subjected to injected currents in accordance with IEC 61000-4-6, test level 3		N/A
19.11.4.6	Appliances having a rated current not exceeding 16 A are subjected to the class 3 voltage dips and interruptions in accordance with IEC 61000-4-11		N/A

IEC 60335-2-23			
Clause	Requirement + Test	Result - Remark	Verdict
	Appliances having a rated current exceeding 16 A are subjected to the class 3 voltage dips and interruptions in accordance with IEC 61000-4-34		N/A
19.11.4.7	The appliance is subjected to mains signals in accordance with IEC 61000-4-13, test level class 2		N/A
19.11.4.8	The appliance is supplied at rated voltage and operated under normal operation. After 60 s the power supply is reduced to a level such that the appliance ceases to respond or parts controlled by the programmable component cease to operate		N/A
	The appliance continues to operate normally, or		N/A
	requires a manual operation to restart		N/A
19.12	If the safety of the appliance for any of the fault conditions specified in 19.11.2 depends on the operation of a miniature fuse-link complying with IEC 60127, the test is repeated, measuring the current flowing through the fuse-link; measured current (A); rated current of the fuse-link (A).....:		P
19.13	During the tests the appliance does not emit flames, molten metal, poisonous or ignitable gas in hazardous amounts		P
	Temperature rises not exceeding the values shown in table 9.....:	(see appended table)	P
	Compliance with clause 8 not impaired		P
	If the appliance can still be operated it complies with 20.2		N/A
	Insulation, other than of class III appliances or class III constructions that do not contain live parts, withstands the electric strength test of 16.3, the test voltage as specified in table 4:		P
	- basic insulation (V).....:	1250V	P
	- supplementary insulation (V).....:	1750V	P
	- reinforced insulation (V).....:	3000V	P
	After operation or interruption of a control, clearances and creepage distances across the functional insulation withstand the electric strength test of 16.3, the test voltage being twice the working voltage		N/A
	The appliance does not undergo a dangerous malfunction, and		P
	no failure of protective electronic circuits, if the appliance is still operable		N/A
	Appliances tested with an electronic switch in the off position, or in the stand-by mode:		N/A
	- do not become operational, or		N/A

IEC 60335-2-23			
Clause	Requirement + Test	Result - Remark	Verdict
	- if they become operational, do not result in a dangerous malfunction during or after the tests of 19.11.4		N/A
	If the appliance contains lids or doors that are controlled by one or more interlocks, one of the interlocks may be released provided that:		N/A
	- the lid or door does not move automatically to an open position when the interlock is released, and		N/A
	- the appliance does not start after the cycle in which the interlock was released		N/A
19.14	Appliances operated under the conditions of clause 11, any contactor or relay contact operating under the conditions of clause 11 being short-circuited		N/A
	For a relay or contactor with more than one contact, all contacts are short-circuited at the same time		N/A
	A relay or contactor operating only to ensure the appliance is energized for normal use is not short-circuited		N/A
	If more than one relay or contactor operates in clause 11, they are short-circuited in turn		N/A
19.15	For appliances with a mains voltage selector switch, the switch is set to the lowest rated voltage position and the highest value of rated voltage is applied		N/A
19.101	Hairdryers operated as specified in clause 11 until steady conditions established (IEC 60335-2-23/A1)		N/A
	Voltage at terminals of motor reduced until running speed of motor is just sufficient to prevent thermal cut-out from operating, power input to heating element being maintained at 1,15 times rated power input (IEC 60335-2-23/A1)		N/A
	Voltage is decreased at (IEC 60335-2-23/A1)		N/A
	- 1 V/min, for motors with working voltage not exceeding 30 V (IEC 60335-2-23/A1);		N/A
	- 5 V/min, for motors with working voltage exceeding 30 V (IEC 60335-2-23/A1).		N/A
	Appliance operated until steady conditions established (IEC 60335-2-23/A1)		N/A
19.102	Portable High-Speed Brushless Hair Dryers operated under normal operation at 1,15 times rated power input (IEC 60335-2-23)		N/A

IEC 60335-2-23			
Clause	Requirement + Test	Result - Remark	Verdict
	Sheet of polyethylene approximately 200 mm x 200 mm and having thickness of 50 µm placed against air-inlet and moved in any direction in order to reduce airflow so that most unfavourable conditions established (IEC 60335-2-23)		N/A
	Test carried out for 30 min (IEC 60335-2-23)		N/A
	Test repeated with airflow directed horizontally (IEC 60335-2-23)		N/A
20	STABILITY AND MECHANICAL HAZARDS		P
20.1	Appliances having adequate stability		P
	Tilting test through an angle of 10°, appliance placed on an inclined plane/horizontal support, not connected to the supply mains; appliance does not overturn		P
	Tilting test repeated on appliances with heating elements, angle of inclination increased to 15°		N/A
	Possible heating test in overturned position; temperature rise does not exceed values shown in table 9		P
20.2	Moving parts adequately arranged or enclosed as to provide protection against personal injury		P
	Protective enclosures, guards and similar parts are non-detachable, and		P
	have adequate mechanical strength		P
	Enclosures that can be opened by overriding an interlock are considered to be detachable parts		N/A
	Self-resetting thermal cut-outs and overcurrent protective devices not causing a hazard by unexpected closure		N/A
	Not possible to touch dangerous moving parts with the test probe described		P
21	MECHANICAL STRENGTH		P
21.1	Appliance has adequate mechanical strength and is constructed as to withstand rough handling		P
	Checked by applying 3 blows to every point of the enclosure like to be weak, in accordance with test Ehb of IEC 60068-2-75, spring hammer test, with an impact energy of 0,5 J		P
	The appliance shows no damage impairing compliance with this standard, and		P
	compliance with 8.1, 15.1 and clause 29 not impaired		P
	If doubt, supplementary or reinforced insulation subjected to the electric strength test of 16.3		N/A

IEC 60335-2-23			
Clause	Requirement + Test	Result - Remark	Verdict
	If necessary, repetition of groups of three blows on a new sample		N/A
	Hand-held appliances also subjected to test of clause 21.101 (IEC 60335-2-23/A1)		N/A
21.2	Accessible parts of solid insulation having strength to prevent penetration by sharp implements		P
	Test not applicable if the thickness of supplementary insulation is at least 1 mm and reinforced insulation at least 2 mm		P
	The insulation is tested as specified, and does withstand the electric strength test of 16.3		N/A
21.101	Appliance placed on horizontal surface positioned 700 mm above rigidly supported hardwood board and operated while supplied at rated voltage (IEC 60335-2-23)		P
	Pulled from surface by its supply cord and allowed to drop freely. Test carried out five times, appliance being placed on horizontal surface in different positions likely to occur (IEC 60335-2-23)		P
	Appliance not damaged to such an extent that compliance with this standard is impaired. In particular, requirements of clauses 8 and 29 be fulfilled (IEC 60335-2-23)		P
22	CONSTRUCTION		P
22.1	Appliance marked with the first numeral of the IP system, relevant requirements of IEC 60529 are fulfilled	IPX0	N/A
22.2	Stationary appliance: means to ensure all-pole disconnection from the supply being provided:		N/A
	- a supply cord fitted with a plug, or		N/A
	- a switch complying with 24.3, or		N/A
	- a statement in the instruction sheet that a disconnection incorporated in the fixed wiring is to be provided, or		N/A
	- an appliance inlet		N/A
	Single-pole switches and single-pole protective devices for the disconnection of heating elements in single-phase, permanently connected class 01 and class I appliances, connected to the phase conductor		N/A
22.3	Appliance provided with pins: no undue strain on socket-outlets		N/A
	Applied torque not exceeding 0,25 Nm		N/A

IEC 60335-2-23			
Clause	Requirement + Test	Result - Remark	Verdict
	Pull force of 50 N to each pin after the appliance has being placed in the heating cabinet; when cooled to room temperature the pins are not displaced by more than 1mm		N/A
	Each pin subjected to a torque of 0,4 Nm; the pins are not rotating, unless		N/A
	rotating does not impair compliance with this standard		N/A
22.4	Appliance for heating liquids and appliance causing undue vibration not provided with pins for insertion into socket-outlets		N/A
22.5	No risk of electric shock when touching the pins of the plug, for appliances having a capacitor with rated capacitance equal to or greater than 0,1 μF , the appliance being disconnected from the supply at the instant of voltage peak (IEC 60335- 1:2010/A1:2013)		N/A
	If compliance relies on the operation of an electronic circuit, the electromagnetic phenomena tests of 19.11.4.3 and 19.11.4.4 are applied (IEC 60335- 1:2010/A1:2013)		N/A
	The discharge test is then repeated three times, voltage not exceeding 34 V (V): (IEC 60335- 1:2010/A1:2013)		N/A
22.6	Electrical insulation not affected by condensing water or leaking liquid		N/A
	Electrical insulation of class II appliances not affected if a hose ruptures or seal leaks		N/A
	In case of doubt, test as described		N/A
22.7	Adequate safeguards against the risk of excessive pressure in appliances containing liquid or gases or having steam-producing devices		N/A
22.8	Electrical connections not subject to pulling during cleaning of compartments to which access can be gained without the aid of a tool, and that are likely to be cleaned in normal use		N/A
22.9	Insulation, internal wiring, windings, commutators and slip rings not exposed to oil, grease or similar substances, unless		P
	the substance has adequate insulating properties		P
22.10	Not possible to reset voltage-maintained non-self-resetting thermal cut-outs by the operation of an automatic switching device incorporated within the appliance, if:		N/A
	- a non-self-resetting thermal cut-out is required by the standard, and		N/A

IEC 60335-2-23			
Clause	Requirement + Test	Result - Remark	Verdict
	- a voltage maintained non-self-resetting thermal cut-out is used to meet it		N/A
	Non-self-resetting thermal motor protectors have a trip-free action, unless		N/A
	they are voltage maintained		N/A
	Reset buttons of non-self-resetting controls so located or protected that accidental resetting is unlikely		N/A
22.11	Reliable fixing of non-detachable parts that provide the necessary degree of protection against electric shock, moisture or contact with moving parts		P
	Obvious locked position of snap-in devices used for fixing such parts		N/A
	No deterioration of the fixing properties of snap-in devices used in parts that are likely to be removed during installation or servicing		N/A
	Tests as described		P
22.12	Handles, knobs etc. fixed in a reliable manner		N/A
	Fixing in wrong position of handles, knobs etc. indicating position of switches or similar components not possible		N/A
	Axial force 15 N applied to parts, the shape being so that an axial pull is unlikely to be applied		N/A
	Axial force 30 N applied to parts, the shape being so that an axial pull is likely to be applied		N/A
22.13	Unlikely that handles, when gripped as in normal use, make the operator's hand touch parts having a temperature rise exceeding the value specified for handles which are held for short periods only		N/A
22.14	No ragged or sharp edges creating a hazard for the user in normal use, or during user maintenance		P
	No exposed pointed ends of self-tapping screws or other fasteners, likely to be touched by the user in normal use or during user maintenance		P
22.15	Storage hooks and the like for flexible cords smooth and well rounded		N/A
22.16	Automatic cord reels cause no undue abrasion or damage to the sheath of the flexible cord, no breakage of conductors strands and no undue wear of contacts		N/A
	Cord reel tested with 6000 operations, as specified		N/A
	Electric strength test of 16.3, voltage of 1000 V applied		N/A

IEC 60335-2-23			
Clause	Requirement + Test	Result - Remark	Verdict
22.17	Spacers not removable from the outside by hand or by means of a screwdriver or a spanner		N/A
22.18	Current-carrying parts and other metal parts resistant to corrosion		P
22.19	Driving belts not relied upon to provide the required level of insulation, unless		N/A
	constructed to prevent inappropriate replacement		N/A
22.20	Direct contact between live parts and thermal insulation effectively prevented, unless		N/A
	material used is non-corrosive, non-hygroscopic and non-combustible		N/A
22.21	Wood, cotton, silk, ordinary paper and fibrous or hygroscopic material not used as insulation, unless		P
	impregnated		N/A
	This requirement does not apply to magnesium oxide and mineral ceramic fibres used for the electrical insulation of heating elements		N/A
22.22	Appliances not containing asbestos		P
22.23	Oils containing polychlorinated biphenyl (PCB) not used		P
22.24	Bare heating elements, except in class III appliances or class III constructions that do not contain live parts, adequately supported		P
	In case of rupture, the heating conductor is unlikely to come in contact with accessible metal parts		P
	Heating element also be unlikely to come into contact with skin or hair if it ruptures (IEC 60335-2-23)		P
22.25	Sagging heating conductors, except in class III appliances or class III constructions that do not contain live parts, cannot come into contact with accessible metal parts		P
22.26	For class III constructions the insulation between parts operating at safety extra-low voltage and other live parts complies with the requirements for double or reinforced insulation		N/A
22.27	Parts connected by protective impedance separated by double or reinforced insulation		N/A
22.28	Metal parts of class II appliances conductively connected to gas pipes or in contact with water, separated from live parts by double or reinforced insulation		N/A

IEC 60335-2-23			
Clause	Requirement + Test	Result - Remark	Verdict
22.29	Class II appliances permanently connected to fixed wiring so constructed that the required degree of access to live parts is maintained after installation		N/A
22.30	Parts serving as supplementary or reinforced insulation fixed so that they cannot be removed without being seriously damaged, or		P
	so constructed that they cannot be replaced in an incorrect position, and so that if they are omitted, the appliance is rendered inoperable or manifestly incomplete		P
22.31	Neither clearances nor creepage distances over supplementary and reinforced insulation reduced below values specified in clause 29 as a result of wear		P
	Neither clearances nor creepage distances between live parts and accessible parts reduced below values for supplementary insulation if wires, screws etc. become loose		P
22.32	Supplementary and reinforced insulation constructed or protected against pollution so that clearances or creepage distances are not reduced below the values in clause 29		P
	Supplementary insulation of natural or synthetic rubber resistant to ageing, or arranged and dimensioned so that creepage distances are not reduced below values specified in 29.2		N/A
	Ceramic material not tightly sintered, similar materials or beads alone not used as supplementary or reinforced insulation		N/A
	Ceramic and similar porous material in which heating conductors are embedded is considered to be basic insulation, not reinforced insulation (IEC 60335-1:2010/A1:2013)		N/A
	Oxygen bomb test at 70 °C for 96 h and 16 h at room temperature		N/A
	In class II curling irons, supplementary insulation and reinforced insulation be resistant to aging (IEC 60335-2-23)		N/A
	Test samples kept in ventilated heating cabinet as specified: for 240 h, at temperature (°C) during tests of clause 19 or at 70 °C ±2 °C, whichever is higher (IEC 60335-2-23).....		N/A
	After than at ambient temperature for at least 16 h (IEC 60335-2-23)		N/A

IEC 60335-2-23			
Clause	Requirement + Test	Result - Remark	Verdict
	Samples show no cracks and withstand electric strength test of clause 16.3 for supplementary insulation (IEC 60335-2-23)		N/A
22.33	Conductive liquids that are or may become accessible in normal use and conductive liquids that are in contact with unearthed accessible metal parts are not in direct contact with live parts, or		N/A
	unearthed metal parts separated from live parts by basic insulation only (IEC 60335-1:2010/A1:2013)		N/A
	Electrodes not used for heating liquids		N/A
	For class II constructions, conductive liquids that are or may become accessible in normal use and conductive liquids that are in contact with unearthed accessible metal parts, not in direct contact with basic or reinforced insulation, unless		N/A
	the reinforced insulation consists of at least 3 layers		N/A
	For class II constructions, conductive liquids which are in contact with live parts, not in direct contact with reinforced insulation, unless		N/A
	the reinforced insulation consists of at least 3 layers		N/A
	An air layer not used as basic or supplementary insulation in a double insulation system if likely to be bridged by leaking liquid		N/A
22.34	Shafts of operating knobs, handles, levers etc. not live, unless		N/A
	the shaft is not accessible when the part is removed		N/A
22.35	For other than class III constructions, handles, levers and knobs, held or actuated in normal use, not becoming live in the event of a failure of basic insulation		N/A
	Such parts being of metal, and their shafts or fixings are likely to become live in the event of a failure of basic insulation, are either adequately covered by insulation material or their accessible parts are separated from their shafts or fixings by supplementary insulation		N/A
	This requirement does not apply to handles, levers and knobs on stationary appliances and cordless appliances, other than those of electrical components, provided they are reliably connected to an earthing terminal or earthing contact, or separated from live parts by earthed metal. (IEC 60335-1:2010/A1:2013)		N/A

IEC 60335-2-23			
Clause	Requirement + Test	Result - Remark	Verdict
	Insulating material covering metal handles, levers and knobs withstand the electric strength test of 16.3 for supplementary insulation		N/A
22.36	For appliances other than class III, handles continuously held in the hand in normal use so constructed that when gripped as in normal use, the operators hand is not likely to touch metal parts, unless		N/A
	they are separated from live parts by double or reinforced insulation		N/A
	Class I appliances, other than hand dryers and face dryers, metal parts could be in contact with skin or hair in normal use separated from live parts by double insulation or reinforced insulation and (IEC 60335-2-23)		N/A
	not be earthed (IEC 60335-2-23).		N/A
22.37	Capacitors in class II appliances not connected to accessible metal parts and their casings, if of metal, separated from accessible metal parts by supplementary insulation, unless		N/A
	the capacitors comply with 22.42		N/A
22.38	Capacitors not connected between the contacts of a thermal cut-out		N/A
22.39	Lamp holders used only for the connection of lamps		N/A
22.40	Motor-operated appliances and combined appliances intended to be moved while in operation, or having accessible moving parts, fitted with a switch to control the motor. The actuating member of the switch being easily visible and accessible		P
	Switch in off-position disconnect electronic circuits, unless compliance with clause 19 does not depend on operation of self-resetting thermal cut-out (IEC 60335-2-23)		N/A
	If the appliance cannot operate continuously, automatically or remotely without giving rise to a hazard, appliances for remote operation being fitted with a switch for stopping the operation. The actuating member of the switch being easily visible and accessible		N/A
22.41	No components, other than lamps, containing mercury		P
22.42	Protective impedance consisting of at least two separate components		P

IEC 60335-2-23			
Clause	Requirement + Test	Result - Remark	Verdict
	Values specified in 8.1.4 not exceeded if any one of the components are short-circuited or open-circuited		P
	Resistors checked by the test of 14.1 a) in IEC 60065		N/A
	Capacitors checked by the tests for class Y capacitors in IEC 60384- 14		N/A
22.43	Appliances adjustable for different voltages, accidental changing of the setting of the voltage unlikely to occur		N/A
22.44	Appliances not having an enclosure that is shaped or decorated like a toy		P
22.45	When air is used as reinforced insulation, clearances not reduced below the values specified in 29.1.3 due to deformation as a result of an external force applied to the enclosure		P
22.46	For programmable protective electronic circuits used to ensure compliance with the standard, the software contains measures to control the fault/error conditions in table R.1		N/A
	Software that contains measures to control the fault/error conditions specified in table R.2 is to be specified in parts 2 for particular constructions or to address specific hazards		N/A
	These requirements are not applicable to software used for functional purpose or compliance with clause 11		N/A
22.47	Appliances connected to the water mains withstand the water pressure expected in normal use		N/A
	No leakage from any part, including any inlet water hose		N/A
22.48	Appliances connected to the water mains constructed to prevent backsiphonage of non-potable water		N/A
22.49	For remote operation, the duration of operation is to be set before the appliance can be started, unless		N/A
	the appliance switches off automatically or can operate continuously without hazard		N/A
22.50	Controls incorporated in the appliance take priority over controls actuated by remote operation		N/A
22.51	There is a control on the appliance manually adjusted to the setting for remote operation before the appliance can be operated in this mode		N/A

IEC 60335-2-23			
Clause	Requirement + Test	Result - Remark	Verdict
	There is a visual indication showing that the appliance is adjusted for remote operation		N/A
	These requirements not necessary on appliances that can operate as follows, without giving rise to a hazard:		N/A
	- continuously, or		N/A
	- automatically, or		N/A
	- remotely		N/A
22.52	Socket-outlets on appliances accessible to the user in accordance with the socket-outlet system used in the country in which the appliance is sold		N/A
22.53	Class II appliances and class III appliances that incorporate functionally earthed parts have at least double insulation or reinforced insulation between live parts and the functionally earthed parts (IEC 60335-1:2010/A1:2013)		N/A
22.54	Button cells and batteries designated R1 not accessible without the aid of a tool, unless (IEC 60335-1:2010/A1:2013)		N/A
	the cover of their compartment can only be opened after at least two independent movements have been applied simultaneously (IEC 60335-1:2010/A1:2013)		N/A
22.101	Appliances with steam-producing or spray-producing devices constructed so that there is no spillage or unintentional burst of steam or water that likely to cause hazard (IEC 60335-2-23)		N/A
22.102	Curling rollers of permanent-wave appliances with integral heating elements supplied with safety extra-low voltage not exceeding 24 V (IEC 60335-2-23)		N/A
23	INTERNAL WIRING		P
23.1	Wireways smooth and free from sharp edges		P
	Wires protected against contact with burrs, cooling fins etc.		P
	Wire holes in metal well-rounded or provided with bushings		P
	Wiring effectively prevented from coming into contact with moving parts		P
23.2	Beads etc. on live wires cannot change their position, and are not resting on sharp edges		N/A
	Beads inside flexible metal conduits contained within an insulating sleeve		N/A
23.3	Electrical connections and internal conductors movable relatively to each other not exposed to undue stress		N/A

IEC 60335-2-23			
Clause	Requirement + Test	Result - Remark	Verdict
	Flexible metallic tubes not causing damage to insulation of conductors		N/A
	Open-coil springs not used		N/A
	Adequate insulating lining provided inside a coiled spring, the turns of which touch one another		N/A
	No damage after 10 000 flexings for conductors flexed during normal use, or		N/A
	100 flexings for conductors flexed during user maintenance		N/A
	Number of flexings for conductors that only flexed when appliance stored is 5000 (IEC 60335-2-23)		N/A
	Electric strength test of 16.3, 1000 V between live parts and accessible metal parts		N/A
	Not more than 10 % of the strands of any conductor broken, and		N/A
	not more than 30 % for wiring supplying circuits that consume no more than 15 W		N/A
23.4	Bare internal wiring sufficiently rigid and fixed		N/A
23.5	The insulation of internal wiring subjected to the supply mains voltage withstanding the electrical stress likely to occur in normal use		P
	Basic insulation electrically equivalent to the basic insulation of cords complying with IEC 60227 or IEC 60245, or		N/A
	no breakdown when a voltage of 2000 V is applied for 15 min between the conductor and metal foil wrapped around the insulation		P
	For class II construction, the requirements for supplementary insulation and reinforced insulation apply, (IEC 60335- 1:2010/A1:2013)		N/A
	except that the sheath of a cord complying with IEC 60227 or IEC 60245 may provide supplementary insulation. (IEC 60335- 1:2010/A1:2013)		N/A
	A single layer of internal wiring insulation does not provide reinforced insulation (IEC 60335- 1:2010/A1:2013)		P
23.6	Sleeving used as supplementary insulation on internal wiring retained in position by clamping at both ends, or		N/A
	be such that it can only be removed by breaking or cutting		N/A
23.7	The colour combination green/yellow only used for earthing conductors		P

IEC 60335-2-23			
Clause	Requirement + Test	Result - Remark	Verdict
23.8	Aluminium wires not used for internal wiring		P
23.9	Stranded conductors not consolidated by soldering where they are subjected to contact pressure, unless		P
	the contact pressure is provided by spring terminals		N/A
23.10	The insulation and sheath of internal wiring, incorporated in external hoses for the connection of an appliance to the water mains, at least equivalent to that of light polyvinyl chloride sheathed flexible cord (60227 IEC 52)		N/A
24	COMPONENTS		P
24.1	Components comply with safety requirements in relevant IEC standards		P
	List of components..... :	(see appended table)	P
	Motors not required to comply with IEC 60034- 1, they are tested as part of the appliance (IEC 60335- 1:2010/A1:2013)		P
	Relays tested as part of the appliance, or (IEC 60335- 1:2010/A1:2013)		N/A
	alternatively acc. to IEC 60730- 1, and meeting the additional requirements in IEC 60335- 1 (IEC 60335- 1:2010/A1:2013)		N/A
	The requirements of Clause 29 apply between live parts of components and accessible parts of the appliance (IEC 60335- 1:2010/A1:2013)		P
	Components can comply with the requirements for clearances and creepage distances for functional insulation in the relevant component standard (IEC 60335- 1:2010/A1:2013)		P
	30.2 of this standard apply to parts of non-metallic material in components including parts of non-metallic material supporting current-carrying connections (IEC 60335- 1:2010/A1:2013)		P
	Components that have not been previously tested to comply with the IEC standard for the relevant component are tested according to the requirements of 30.2 (IEC 60335- 1:2010/A1:2013)		P
	Components that have been previously tested to comply with the resistance to fire requirements in the IEC standard for the relevant component need not be retested provided the specified conditions are met (IEC 60335- 1:2010/A1:2013)		P
	If these conditions are not satisfied, the component is tested as part of the appliance. (IEC 60335- 1:2010/A1:2013)		N/A

IEC 60335-2-23			
Clause	Requirement + Test	Result - Remark	Verdict
	Power electronic converter circuits not required to comply with IEC 62477-1, they are tested as part of the appliance (IEC 60335-1:2010/A1:2013)		N/A
	If components have not been tested and found to comply with relevant IEC standard for the number of cycles specified, they are tested in accordance with 24.1.1 to 24.1.9		N/A
	For components mentioned in 24.1.1 to 24.1.9 no additional tests specified in the relevant component standard are necessary other than those specified in 24.1.1 to 24.1.9		P
	Components not tested and found to comply with relevant IEC standard and components not marked or not used in accordance with its marking, tested under the conditions occurring in the appliance		P
	Lampholders and starterholders that have not been tested and found to comply with the relevant IEC standard, tested as a part of the appliance and additionally according to the gauging and interchangeability requirements of the relevant IEC standard		N/A
	No additional tests specified for nationally standardized plugs such as those detailed in IEC/TR 60083 or connectors complying with the standard sheets of IEC 60320-1 and IEC 60309		N/A
24.1.1	Capacitors likely to be permanently subjected to the supply voltage and used for radio interference suppression or for voltage dividing, complying with IEC 60384-14		P
	If the capacitors have to be tested, they are tested according to annex F		N/A
24.1.2	Transformers in associated switch mode power supplies comply with Annex BB of IEC 61558-2-16 (IEC 60335-1:2010/A1:2013)		P
	Safety isolating transformers complying with IEC 61558-2-6		N/A
	If they have to be tested, they are tested according to annex G		N/A
24.1.3	Switches complying with IEC 61058-1, the number of cycles of operation being at least 10 000		P
	If they have to be tested, they are tested according to annex H		N/A
	If the switch operates a relay or contactor, the complete switching system is subjected to the test		N/A

IEC 60335-2-23			
Clause	Requirement + Test	Result - Remark	Verdict
	If the switch only operates a motor starting relay complying with IEC 60730-2-10 with the number of cycles of a least 10 000 as specified, the complete switching system need not be tested		N/A
	Switches incorporated in hand dryers subjected to 50 000 cycles of operation (IEC 60335-2-23)		N/A
24.1.4	Automatic controls complying with IEC 60730-1 with the relevant part 2. The number of cycles of operation being at least:		N/A
	- thermostats:..... 10 000		N/A
	- temperature limiters:..... 1 000		N/A
	- self-resetting thermal cut-outs:..... 300		N/A
	- voltage maintained non-self-resetting thermal cut-outs:..... 1 000		N/A
	- other non-self-resetting thermal cut-outs:..... 30		N/A
	- timers:..... 3 000		N/A
	- energy regulators:..... 10 000		N/A
	The number of cycles for controls operating during clause 11 need not be declared, if the appliance meets the requirements of this standard when they are short-circuited		N/A
	Thermal motor protectors are tested in combination with their motor under the conditions specified in annex D		N/A
	For water valves containing live parts and that are incorporated in external hoses for connection of an appliance to the water mains, the degree of protection declared for subclause 6.5.2 of IEC 60730-2-8 is IPX7		N/A
	Thermal cut-outs of the capillary type comply with the requirements for type 2.K controls in IEC 60730-2-9 (IEC 60335-1:2010/A1:2013)		N/A
24.1.5	Appliance couplers complying with IEC 60320-1		P
	However, for appliances classified higher than IPX0, the appliance couplers complying with IEC 60320-2-3		N/A
	Interconnection couplers complying with IEC 60320-2-2		N/A
24.1.6	Small lamp holders similar to E10 lampholders complying with IEC 60238, the requirements for E10 lampholders being applicable		N/A
24.1.7	For remote operation of the appliance via a telecommunication network, the relevant standard for the telecommunication interface circuitry in the appliance is IEC 62151		N/A

IEC 60335-2-23			
Clause	Requirement + Test	Result - Remark	Verdict
24.1.8	The relevant standard for thermal links is IEC 60691		N/A
	Thermal links not complying with IEC 60691 are considered to be an intentionally weak part for the purposes of clause 19		N/A
24.1.9	Contactors and relays, other than motor starting relays, tested as part of the appliance		N/A
	They are also tested in accordance with clause 17 of IEC 60730- 1, the number of cycles of operations in 24.1.4 selected according to the contactor or relay function in the appliance.....:		N/A
24.2	Helmet-type hairdryers and permanent-wave appliances incorporate switch in flexible cord (IEC 60335-2-23)		N/A
	Appliances not fitted with:		N/A
	- devices causing the protective device in the fixed wiring to operate in the event of a fault in the appliance		N/A
	- thermal cut-outs that can be reset by soldering, unless		N/A
	the solder has a melting point of at least 230 °C		N/A
24.3	Switches intended for all-pole disconnection of stationary appliances are directly connected to the supply terminals and have a contact separation in all poles, providing full disconnection under overvoltage category III conditions		N/A
24.4	Plugs and socket-outlets for extra-low voltage circuits and heating elements, not interchangeable with plugs and socket-outlets listed in IEC/TR 60083 or IEC 60906- 1 or with connectors and appliance inlets complying with the standard sheets of IEC 60320- 1		N/A
24.5	Capacitors in auxiliary windings of motors marked with their rated voltage and capacitance, and used accordingly		N/A
	Voltage across capacitors in series with a motor winding does not exceed 1,1 times rated voltage, when the appliance is supplied at 1,1 times rated voltage under minimum load		N/A
24.6	Working voltage of motors connected to the supply mains and having basic insulation that is inadequate for the rated voltage of the appliance, not exceeding 42 V		N/A
	In addition, the motors comply with the requirements of annex I		N/A

IEC 60335-2-23			
Clause	Requirement + Test	Result - Remark	Verdict
24.7	Detachable hose- sets for connection of appliances to the water mains comply with IEC 61770		N/A
	They are supplied with the appliance		N/A
	Appliances intended to be permanently connected to the water mains not connected by a detachable hose- set		N/A
24.8	Motor running capacitors in appliances for which 30.2.3 is applicable and that are permanently connected in series with a motor winding, not causing a hazard in event of a failure		N/A
	One or more of the following conditions are to be met:		N/A
	- the capacitors are of class P2 according to IEC 60252- 1		N/A
	- the capacitors are housed within a metallic or ceramic enclosure		N/A
	- the distance of separation of the outer surface to adjacent non- metallic parts exceeds 50 mm		N/A
	- adjacent non- metallic parts within 50 mm withstand the needle- flame test of annex E		N/A
	- adjacent non- metallic parts within 50 mm classified as at least V- 1 according to IEC 60695- 11- 10		N/A
25	SUPPLY CONNECTION AND EXTERNAL FLEXIBLE CORDS		P
25.1	Appliance not intended for permanent connection to fixed wiring, means for connection to the supply:		P
	- supply cord fitted with a plug, the current rating and voltage rating of the plug being not less than the corresponding ratings of its associated appliance (IEC 60335- 1:2010/A1:2013)		P
	- an appliance inlet having at least the same degree of protection against moisture as required for the appliance, or		P
	- pins for insertion into socket- outlets		P
25.2	Appliance not provided with more than one means of connection to the supply mains		N/A
	Stationary appliance for multiple supply may be provided with more than one means of connection, provided electric strength test of 1250 V for 1 min between each means of connection causes no breakdown		N/A
25.3	Appliance intended to be permanently connected to fixed wiring provided with one of the following means for connection to the supply mains:		N/A
	- a set of terminals allowing the connection of a flexible cord		N/A

IEC 60335-2-23			
Clause	Requirement + Test	Result - Remark	Verdict
	- a fitted supply cord		N/A
	- a set of supply leads accommodated in a suitable compartment		N/A
	- a set of terminals for the connection of cables of fixed wiring, cross-sectional areas specified in 26.6, and the appliance allows the connection of the supply conductors after the appliance has been fixed to its support		N/A
	- a set of terminals and cable entries, conduit entries, knock-outs or glands, allowing connection of appropriate types of cable or conduit, and the appliance allows the connection of the supply conductors after the appliance has been fixed to its support		N/A
	For a fixed appliance constructed so that parts can be removed to facilitate easy installation, this requirement is met if it is possible to connect the fixed wiring without difficulty after a part of the appliance has been fixed to its support		N/A
25.4	Cable and conduit entries, rated current of appliance not exceeding 16 A, dimension according to table 10 (mm)..... :		N/A
	Introduction of conduit or cable does not reduce clearances or creepage distances below values specified in clause 29		N/A
25.5	Method for assembling the supply cord to the appliance:		N/A
	- type X attachment		N/A
	- type Y attachment		N/A
	- type Z attachment, if allowed in relevant part 2		N/A
	- type Z attachment allowed for (IEC 60335-2-23):		N/A
	- hand-held appliances (IEC 60335-2-23);		N/A
	- hairdryers with flexible hood attachment (IEC 60335-2-23);		N/A
	- heaters for detachable curlers having not more than 10 curlers (IEC 60335-2-23).		N/A
	Type X attachment, other than those with a specially prepared cord, not used for flat twin tinsel cords		N/A
	For multi-phase appliances supplied with a supply cord and that are intended to be permanently connected to fixed wiring, the supply cord is assembled to the appliance by type Y attachment		N/A
25.6	Plugs fitted with only one flexible cord		P
25.7	Supply cords, other than for class III appliances, being one of the following types:		P

IEC 60335-2-23			
Clause	Requirement + Test	Result - Remark	Verdict
	- rubber sheathed (at least 60245 IEC 53)		N/A
	- polychloroprene sheathed (at least 60245 IEC 57)		N/A
	- polyvinyl chloride sheathed. Not used if they are likely to touch metal parts having a temperature rise exceeding 75 K during the test of clause 11		P
	- light polyvinyl chloride sheathed cord (60227 IEC 52) are allowed regardless of the mass of the appliance. (IEC 60335-2-23/A2)		P
	- ordinary polyvinyl chloride sheathed cord (60227 IEC 53), for other appliances		N/A
	- heat resistant polyvinyl chloride sheathed. Not used for type X attachment other than specially prepared cords		N/A
	- heat-resistant light polyvinyl chloride sheathed cord (60227 IEC 56), for appliances not exceeding 3 kg		P
	- heat-resistant polyvinyl chloride sheathed cord (60227 IEC 57), for other appliances		N/A
	Supply cords for class III appliances adequately insulated		N/A
	Test with 500 V for 2 min for supply cords of class III appliances that contain live parts		N/A
	Temperature rise limit of 75 K is increased to 130 K provided that the temperature rise decreases to 75 K within 5 min of the appliance being switched off. (IEC 60335-2-23/A2)		N/A
25.8	Nominal cross-sectional area of supply cords not less than table 11; rated current (A); cross-sectional area (mm ²).....:	3×1.0mm ²	P
25.9	Supply cords not in contact with sharp points or edges		P
25.10	Supply cord of class I appliances have a green/yellow core for earthing		P
	In multi-phase appliances, the colour of the neutral conductor of the supply cord is blue. (IEC 60335-1:2010/A1:2013)		N/A
25.11	Conductors of supply cords not consolidated by soldering where they are subject to contact pressure, unless		P
	the contact pressure is provided by spring terminals		N/A
25.12	Insulation of the supply cord not damaged when moulding the cord to part of the enclosure		P
25.13	Inlet openings so constructed as to prevent damage to the supply cord		P

IEC 60335-2-23			
Clause	Requirement + Test	Result - Remark	Verdict
	If it is not evident that the supply cord can be introduced without risk of damage, a non-detachable lining or bushing complying with 29.3 for supplementary insulation provided (IEC 60335-1:2010/A1:2013)		P
	If unsheathed supply cord, a similar additional bushing or lining is required, unless the appliance is		N/A
	class 0, or		N/A
	a class III appliance not containing live parts		N/A
25.14	Supply cords moved while in operation adequately protected against excessive flexing		P
	Force applied to supply cord of appliances provided with a swivel connection is		N/A
	- 20 N, for cords having nominal cross-sectional area exceeding 0,75 mm ² (IEC 60335-2-23);		N/A
	- 10 N, for other cords (IEC 60335-2-23).		N/A
	Hand-held appliances additionally tested while mounted on an apparatus similar to figure 8 with supply cord hanging vertically and loaded with force of 10 N (IEC 60335-2-23)		N/A
	Oscillating part of apparatus moved through an angle of 180 ° and back to original position. (IEC 60335-2-23)		N/A
	Number of flexings 10 000, rate of flexing being 6 /min (IEC 60335-2-23/A2).		P
	Flexing test, as described:		P
	- applied force (N).....: 10 N		P
	- number of flexings.....: 10000		P
	The test does not result in:		P
	- short-circuit between the conductors, such that the current exceeds a value of twice the rated current		P
	- breakage of more than 10 % of the strands of any conductor		P
	- separation of the conductor from its terminal		P
	- loosening of any cord guard		P
	- damage to the cord or the cord guard		P
	- broken strands piercing the insulation and becoming accessible		P

IEC 60335-2-23			
Clause	Requirement + Test	Result - Remark	Verdict
25.15	For appliances with supply cord and appliances to be permanently connected to fixed wiring by a flexible cord, conductors of the supply cord relieved from strain, twisting and abrasion by use of cord anchorage		P
	The cord cannot be pushed into the appliance to such an extent that the cord or internal parts of the appliance can be damaged		P
	Pull and torque test of supply cord: (IEC 60335- 1:2010/A1:2013)		P
	- fixed appliances: pull 100 N; torque (not on automatic cord reel) (Nm): (IEC 60335- 1:2010/A1:2013)		N/A
	-other appliances: values shown in table 12: mass (kg); pull (N); torque (not on automatic cord reel) (Nm).....: (IEC 60335- 1:2010/A1:2013)	30N, 0.1Nm	P
	Pull and torque test of supply cord, values shown in table 12: mass (kg); pull (N); torque (not on automatic cord reel) (Nm).....:	30N, 0.1Nm	P
	Swivel connection not locked during tests (IEC 60335-2-23)		N/A
	For appliances with a swivel connection, the value of 30 N in Table 12 is increased to 60 N. (IEC 60335-2-23/A2)		N/A
	Cord not damaged and max. 2 mm displacement of the cord	1.0mm	P
25.16	Cord anchorages for type X attachments constructed and located so that:		N/A
	- replacement of the cord is easily possible		N/A
	- it is clear how the relief from strain and the prevention of twisting are obtained		N/A
	-they are suitable for different types of supply cord		N/A
	- cord cannot touch the clamping screws of cord anchorage if these screws are accessible, unless		N/A
	they are separated from accessible metal parts by supplementary insulation		N/A
	- the cord is not clamped by a metal screw which bears directly on the cord		N/A
	- at least one part of the cord anchorage securely fixed to the appliance, unless		N/A
	it is part of a specially prepared cord		N/A
	- screws which have to be operated when replacing the cord do not fix any other component, unless		N/A
	the appliance becomes inoperative or incomplete or the parts cannot be removed without a tool		N/A

IEC 60335-2-23			
Clause	Requirement + Test	Result - Remark	Verdict
	- if labyrinths can be bypassed the test of 25.15 is nevertheless withstood		N/A
	- for class 0, 0I and I appliances they are of insulating material or are provided with an insulating lining, unless		N/A
	failure of the insulation of the cord does not make accessible metal parts live		N/A
	- for class II appliances they are of insulating material, or		N/A
	if of metal, they are insulated from accessible metal parts by supplementary insulation		N/A
	After the test of 25.15, under the conditions specified, the conductors have not moved by more than 1 mm in the terminals		N/A
25.17	Adequate cord anchorages for type Y and Z attachment, test with the cord supplied with the appliance		N/A
25.18	Cord anchorages only accessible with the aid of a tool, or		N/A
	Constructed so that the cord can only be fitted with the aid of a tool		N/A
25.19	Type X attachment, glands not used as cord anchorage in portable appliances		N/A
	Tying the cord into a knot or tying the cord with string not used		N/A
25.20	The conductors of the supply cord for type Y and Z attachment insulated from accessible metal parts (IEC 60335-1:2010/A1:2013)		N/A
25.21	Space for supply cord for type X attachment or for connection of fixed wiring constructed:		N/A
	- to permit checking of conductors with respect to correct positioning and connection before fitting any cover		N/A
	- so there is no risk of damage to the conductors or their insulation when fitting the cover		N/A
	- for portable appliances, so that the uninsulated end of a conductor, if it becomes free from the terminal, prevented from contact with accessible metal parts		N/A
	2 N test to the conductor for portable appliances; no contact with accessible metal parts		N/A
25.22	Appliance inlets:		P
	- live parts not accessible during insertion or removal		P

IEC 60335-2-23			
Clause	Requirement + Test	Result - Remark	Verdict
	Requirement not applicable to appliance inlets complying with IEC 60320-1		N/A
	- connector can be inserted without difficulty		P
	- the appliance is not supported by the connector		N/A
	- not for cold conditions if temp. rise of external metal parts exceeds 75 K during clause 11, unless		N/A
	the supply cord is unlikely to touch such metal parts		P
25.23	Interconnection cords comply with the requirements for the supply cord, except that:		N/A
	- the cross-sectional area of the conductors is determined on the basis of the maximum current during clause 11		N/A
	- the thickness of the insulation may be reduced		N/A
	If necessary, electric strength test of 16.3		N/A
25.24	Interconnection cords not detachable without the aid of a tool if compliance with this standard is impaired when they are disconnected		N/A
25.25	Dimensions of pins that are inserted into socket-outlets compatible with the dimensions of the relevant socket-outlet.		N/A
	Dimensions of pins and engagement face in accordance with the dimensions of the relevant plug in IEC/TR 60083		N/A
25.101	Swivel connections adequate for normal use of appliance (IEC 60335-2-23)		N/A
	Appliance operated under conditions specified in clause 11.101, number of revolutions being increased to 20 000 (IEC 60335-2-23)		N/A
	After test, swivel connection and supply cord fit for further use. Live parts not become accessible and appliance withstand electric strength test of 16.3 (IEC 60335-2-23)		N/A
26	TERMINALS FOR EXTERNAL CONDUCTORS		P
26.1	Appliances provided with terminals or equally effective devices for connection of external conductors		P
	Terminals only accessible after removal of a non-detachable cover, except		P
	for class III appliances that do not contain live parts		N/A

IEC 60335-2-23			
Clause	Requirement + Test	Result - Remark	Verdict
	Earthing terminals may be accessible if a tool is required to make the connections and means are provided to clamp the wire independently from its connection		N/A
26.2	Appliances with type X attachment and appliances for the connection of cables to fixed wiring provided with terminals in which connections are made by means of screws, nuts or similar devices, unless		N/A
	the connections are soldered		N/A
	Screws and nuts not used to fix any other component, except		N/A
	internal conductors, if so arranged that they are unlikely to be displaced when fitting the supply conductors		N/A
	If soldered connections used, the conductor so positioned or fixed that reliance is not placed on soldering alone, unless		N/A
	barriers provided so that neither clearances nor creepage distances between live parts and other metal parts reduced below the values for supplementary insulation if the conductor becomes free at the soldered joint		N/A
26.3	Terminals for type X attachment and for connection of cables of fixed wiring so constructed that the conductor is clamped between metal surfaces with sufficient contact pressure but without damaging the conductor		N/A
	Terminals fixed so that when the clamping means is tightened or loosened:		N/A
	- the terminal does not become loose		N/A
	- internal wiring is not subjected to stress		N/A
	- neither clearances nor creepage distances are reduced below the values in clause 29		N/A
	Compliance checked by inspection and by the test of subclause 9.6 of IEC 60999-1, the torque applied being equal to two-thirds of the torque specified (Nm)..... :		N/A
	No deep or sharp indentations of the conductors		N/A
26.4	Terminals for type X attachment, except those having a specially prepared cord and those for the connection of cables of fixed wiring, no special preparation of conductors such as by soldering, use of cable lugs, eyelets or similar, and		N/A
	so constructed or placed that conductors prevented from slipping out when clamping screws or nuts are tightened		N/A

IEC 60335-2-23			
Clause	Requirement + Test	Result - Remark	Verdict
26.5	Terminals for type X attachment so located or shielded that if a wire of a stranded conductor escapes, no risk of accidental connection to other parts that result in a hazard		N/A
	Stranded conductor test, 8 mm insulation removed		N/A
	No contact between live parts and accessible metal parts and,		N/A
	for class II constructions, between live parts and metal parts separated from accessible metal parts by supplementary insulation only		N/A
26.6	Terminals for type X attachment and for connection of cables of fixed wiring suitable for connection of conductors with cross-sectional area according to table 13; rated current (A); nominal cross-sectional area (mm ²)..... :		N/A
	If a specially prepared cord is used, terminals need only be suitable for that cord		N/A
26.7	Terminals for type X attachment, except in class III appliances not containing live parts, accessible after removal of a cover or part of the enclosure		N/A
26.8	Terminals for the connection of fixed wiring, including the earthing terminal, located close to each other		N/A
26.9	Terminals of the pillar type constructed and located as specified		N/A
26.10	Terminals with screw clamping and screwless terminals not used for flat twin tinsel cords, unless		N/A
	conductors ends fitted with means suitable for screw terminals		N/A
	Terminals with screw clamping and screwless terminals not used for type X attachments in appliances incorporating swivel connection (IEC 60335-2-23)		N/A
	Pull test of 5 N to the connection		N/A
26.11	For type Y and Z attachment, soldered, welded, crimped or similar connections may be used		N/A
	For class II appliances, the conductor so positioned or fixed that reliance is not placed on soldering, welding or crimping alone		N/A
	If soldering, welding or crimping alone used, barriers provided so that clearances and creepage distances between live parts and other metal parts are not reduced below the values for supplementary insulation if the conductor becomes free		N/A
27	PROVISION FOR EARTHING		P

IEC 60335-2-23			
Clause	Requirement + Test	Result - Remark	Verdict
27.1	Accessible metal parts of class 0I and I appliances permanently and reliably connected to an earthing terminal or earthing contact of the appliance inlet		P
	Earthing terminals and earthing contacts not connected to the neutral terminal		P
	Class 0, II and III appliances have no provision for protective earthing (IEC 60335- 1:2010/A1:2013)		N/A
	Class II appliances and class III appliances can incorporate an earth for functional purposes (IEC 60335- 1:2010/A1:2013)		N/A
	Safety extra- low voltage circuits not earthed, unless		N/A
	protective extra- low voltage circuits		N/A
27.2	Clamping means of earthing terminals adequately secured against accidental loosening		P
	Terminals for the connection of external equipotential bonding conductors allow connection of conductors of 2,5 to 6 mm ² , and		N/A
	do not provide earthing continuity between different parts of the appliance, and		P
	conductors cannot be loosened without the aid of a tool		P
	Requirements not applicable to class II appliances and class III appliances that incorporate an earth for functional purposes (IEC 60335- 1:2010/A1:2013)		N/A
27.3	For a detachable part having an earth connection and being plugged into another part of the appliance, the earth connection is made before and separated after current-carrying connections when removing the part		P
	For appliances with supply cords, current-carrying conductors become taut before earthing conductor, if the cord slips out of the cord anchorage		P
	Requirements not applicable to class II appliances and class III appliances that incorporate an earth for functional purposes (IEC 60335- 1:2010/A1:2013)		N/A
27.4	No risk of corrosion resulting from contact between parts of the earthing terminal and the copper of the earthing conductor or other metal		P
	Parts providing earthing continuity, other than parts of a metal frame or enclosure, have adequate resistance to corrosion		P

IEC 60335-2-23			
Clause	Requirement + Test	Result - Remark	Verdict
	If of steel, these parts provided with an electroplated coating with a thickness at least 5 µm		N/A
	Adequate protection against rusting of parts of coated or uncoated steel, only intended to provide or transmit contact pressure		P
	In the body of the earthing terminal is a part of a frame or enclosure of aluminium or aluminium alloys, precautions taken to avoid risk of corrosion		N/A
	Requirements not applicable to class II appliances and class III appliances that incorporate an earth for functional purposes (IEC 60335- 1:2010/A1:2013)		N/A
27.5	Low resistance of connection between earthing terminal and earthed metal parts		P
	This requirement does not apply to connections providing earthing continuity in the protective extra-low voltage circuit, provided the clearances of basic insulation are based on the rated voltage of the appliance		N/A
	Requirements not applicable to class II appliances and class III appliances that incorporate an earth for functional purposes (IEC 60335- 1:2010/A1:2013)		N/A
	Resistance not exceeding 0,1 Ω at the specified low-resistance test (Ω)..... :	0.01	N/A
27.6	The printed conductors of printed circuit boards not used to provide earthing continuity in hand-held appliances.		P
	They may be used to provide earthing continuity in other appliances if at least two tracks are used with independent soldering points and the appliance complies with 27.5 for each circuit		N/A
	Requirements not applicable to class II appliances and class III appliances that incorporate an earth for functional purposes (IEC 60335- 1:2010/A1:2013)		N/A
28	SCREWS AND CONNECTIONS		P
28.1	Fixings, electrical connections and connections providing earthing continuity withstand mechanical stresses		P
	Screws not of soft metal liable to creep, such as zinc or aluminium		P
	Diameter of screws of insulating material min. 3 mm		N/A

IEC 60335-2-23			
Clause	Requirement + Test	Result - Remark	Verdict
	Screws of insulating material not used for any electrical connections or connections providing earthing continuity		N/A
	Screws used for electrical connections or connections providing earthing continuity screwed into metal		N/A
	Screws not of insulating material if their replacement by a metal screw can impair supplementary or reinforced insulation		N/A
	For type X attachment, screws to be removed for replacement of supply cord or for user maintenance, not of insulating material if their replacement by a metal screw impairs basic insulation		N/A
	For screws and nuts; torque-test as specified in table 14.....:	(see appended table)	P
28.2	Electrical connections and connections providing earthing continuity constructed so that contact pressure is not transmitted through non-ceramic insulating material liable to shrink or distort, unless		N/A
	there is resiliency in the metallic parts to compensate for shrinkage or distortion of the insulating material		N/A
	This requirement does not apply to electrical connections in circuits of appliances for which:		N/A
	- 30.2.2 is applicable and that carry a current not exceeding 0,5 A		N/A
	- 30.2.3 is applicable and that carry a current not exceeding 0,2 A		N/A
28.3	Space-threaded (sheet metal) screws only used for electrical connections if they clamp the parts together		N/A
	Thread-cutting (self-tapping) screws and thread rolling screws only used for electrical connections if they generate a full form standard machine screw thread		N/A
	Thread-cutting (self-tapping) screws not used if they are likely to be operated by the user or installer		N/A
	Thread-cutting, thread rolling and space threaded screws may be used in connections providing earthing continuity provided it is not necessary to disturb the connection:		N/A
	- in normal use,		N/A
	- during user maintenance,		N/A
	- when replacing a supply cord having a type X attachment, or		N/A

IEC 60335-2-23			
Clause	Requirement + Test	Result - Remark	Verdict
	- during installation		N/A
	At least two screws being used for each connection providing earthing continuity, unless		N/A
	the screw forms a thread having a length of at least half the diameter of the screw		N/A
28.4	Screws and nuts that make mechanical connection secured against loosening if they also make electrical connections or connections providing earthing continuity		P
	This requirement does not apply to screws in the earthing circuit if at least two screws are used, or		N/A
	if an alternative earthing circuit is provided		N/A
	Rivets for electrical connections or connections providing earthing continuity secured against loosening if the connections are subjected to torsion		N/A
29	CLEARANCES, CREEPAGE DISTANCES AND SOLID INSULATION		P
	Clearances, creepage distances and solid insulation withstand electrical stress		P
	For coatings used on printed circuits boards to protect the microenvironment (Type 1) or to provide basic insulation (Type 2), annex J applies:		N/A
	The microenvironment is pollution degree 1 under type 1 protection		N/A
	For type 2 protection, the spacing between the conductors before the protection is applied is not less than the values specified in Table 1 of IEC 60664-3		N/A
	These values apply to functional, basic, supplementary and reinforced insulation.....:		P
29.1	Clearances not less than the values specified in table 16, taking into account the rated impulse voltage for the overvoltage categories of table 15, unless.....:	(see appended table)	P
	for basic insulation and functional insulation they comply with the impulse voltage test of clause 14		N/A
	However, if the distances are affected by wear, distortion, movement of the parts or during assembly, the clearances for rated impulse voltages of 1500 V and above are increased by 0,5 mm and the impulse voltage test is not applicable		N/A

IEC 60335-2-23			
Clause	Requirement + Test	Result - Remark	Verdict
	For appliances intended for use at altitudes exceeding 2 000 m, the clearances in Table 16 is increased according to the relevant multiplier values in Table A.2 of IEC 60664- 1 (IEC 60335- 1:2010/A1:2013)		N/A
	Impulse voltage test is not applicable:		N/A
	- when the microenvironment is pollution degree 3, or		N/A
	- for basic insulation of class 0 and class 0I appliances		N/A
	- to appliances intended for use at altitudes exceeding 2 000 m (IEC 60335- 1:2010/A1:2013)		N/A
	Appliances are in overvoltage category II		P
	A force of 2 N is applied to bare conductors, other than heating elements		P
	A force of 30 N is applied to accessible surfaces		P
29.1.1	Clearances of basic insulation withstand the overvoltages, taking into account the rated impulse voltage		N/A
	The values of table 16 or the impulse voltage test of clause 14 are applicable..... :	(see appended table)	N/A
	Clearance at the terminals of tubular sheathed heating elements may be reduced to 1,0 mm if the microenvironment is pollution degree 1		N/A
	Lacquered conductors of windings considered to be bare conductors		N/A
29.1.2	Clearances of supplementary insulation not less than those specified for basic insulation in table 16	(see appended table)	P
29.1.3	Clearances of reinforced insulation not less than those specified for basic insulation in table 16, using the next higher step for rated impulse voltage..... :	(see appended table)	P
	For double insulation, with no intermediate conductive part between basic and supplementary insulation, clearances are measured between live parts and the accessible surface, and the insulation system is treated as reinforced insulation		N/A
29.1.4	Clearances for functional insulation are the largest values determined from:		P
	- table 16 based on the rated impulse voltage..... :	(see appended table)	P
	- table F.7a in IEC 60664- 1, frequency not exceeding 30 kHz		N/A
	- clause 4 of IEC 60664- 4, frequency exceeding 30 kHz		N/A

IEC 60335-2-23			
Clause	Requirement + Test	Result - Remark	Verdict
	If values of table 16 are largest, the impulse voltage test of clause 14 may be applied instead, unless		N/A
	the microenvironment is pollution degree 3, or		N/A
	the distances can be affected by wear, distortion, movement of the parts or during assembly		N/A
	However, clearances are not specified if the appliance complies with clause 19 with the functional insulation short-circuited		N/A
	Lacquered conductors of windings considered to be bare conductors		N/A
	However, clearances at crossover points are not measured		N/A
	Clearance between surfaces of PTC heating elements may be reduced to 1mm		N/A
29.1.5	Appliances having higher working voltages than rated voltage, clearances for basic insulation are the largest values determined from:		N/A
	- table 16 based on the rated impulse voltage..... :		N/A
	- table F.7a in IEC 60664- 1, frequency not exceeding 30 kHz		N/A
	- clause 4 of IEC 60664- 4, frequency exceeding 30 kHz		N/A
	If clearances for basic insulation are selected from Table F.7a of IEC 60664- 1 or clause 4 of IEC 60664- 4, the clearances of supplementary insulation are not less than those specified for basic insulation		N/A
	If clearances for basic insulation are selected from Table F.7a of IEC 60664- 1, the clearances of reinforced insulation dimensioned as specified in Table F.7a are to withstand 160% of the withstand voltage required for basic insulation		N/A
	If clearances for basic insulation are selected from clause 4 of IEC 60664- 4, the clearances of reinforced insulation are twice the value required for basic insulation		N/A
	If the secondary winding of a step-down transformer is earthed, or if there is an earthed screen between the primary and secondary windings, clearances of basic insulation on the secondary side not less than those specified in table 16, but using the next lower step for rated impulse voltage		N/A

IEC 60335-2-23			
Clause	Requirement + Test	Result - Remark	Verdict
	Circuits supplied with a voltage lower than rated voltage, clearances of functional insulation are based on the working voltage used as the rated voltage in table 15		N/A
29.2	Creepage distances not less than those appropriate for the working voltage, taking into account the material group and the pollution degree..... :	(see appended table)	P
	Pollution degree 2 applies, unless		P
	- precautions taken to protect the insulation; pollution degree 1		N/A
	- insulation subjected to conductive pollution; pollution degree 3		N/A
	A force of 2 N is applied to bare conductors, other than heating elements		N/A
	A force of 30 N is applied to accessible surfaces		P
	In a double insulation system, the working voltage for both the basic and supplementary insulation is taken as the working voltage across the complete double insulation system		N/A
29.2.1	Creepage distances of basic insulation not less than specified in table 17..... :	(see appended table)	P
	However, if the working voltage is periodic and has a frequency exceeding 30 kHz, the creepage distances are also determined from table 2 of IEC 60664-4, these values being used if exceeding the values in table 17..... :		N/A
	Except for pollution degree 1, corresponding creepage distance not less than the minimum specified for the clearance in table 16, if the clearance has been checked according to the test of clause 14..... :		N/A
29.2.2	Creepage distances of supplementary insulation at least those specified for basic insulation in table 17, or..... :	(see appended table)	P
	Table 2 of IEC 60664-4, as applicable..... :		N/A
29.2.3	Creepage distances of reinforced insulation at least double those specified for basic insulation in table 17, or..... :	(see appended table)	P
	Table 2 of IEC 60664-4, as applicable..... :		N/A
29.2.4	Creepage distances of functional insulation not less than specified in table 18..... :	(see appended table)	P

IEC 60335-2-23			
Clause	Requirement + Test	Result - Remark	Verdict
	However, if the working voltage is periodic and has a frequency exceeding 30 kHz, the creepage distances are also determined from table 2 of IEC 60664-4, these values being used if exceeding the values in table 18.....:		N/A
	Creepage distances may be reduced if the appliance complies with clause 19 with the functional insulation short-circuited		N/A
29.3	Supplementary and reinforced insulation have adequate thickness, or a sufficient number of layers, to withstand the electrical stresses		P
	Compliance checked:		P
	- by measurement, in accordance with 29.3.1, or		P
	- by an electric strength test in accordance with 29.3.2, or		N/A
	- for insulation, other than single layer internal wiring insulation, by an assessment of the thermal quality of the material combined with an electric strength test, in accordance with 29.3.3, and (IEC 60335-1:2010/A1:2013)		N/A
	for accessible parts of reinforced insulation consisting of a single layer, by measurement in accordance with 29.3.4, or		N/A
	- by an assessment of the thermal quality of the material according to 29.3.3 combined with an electric strength test in accordance with 23.5, for each single layer internal wiring insulation touching each other, or (IEC 60335-1:2010/A1:2013)		N/A
	- as specified in subclause 6.3 of IEC 60664-4 for insulation that is subjected to any periodic voltage having a frequency exceeding 30 kHz		N/A
	Crimping Iron, distance through insulation between metal parts separated by supplementary insulation reduced to 0,6 mm, provided that distance through basic insulation at least 1 mm (IEC 60335-2-23)		N/A
29.3.1	Supplementary insulation have a thickness of at least 1 mm		P
	Reinforced insulation have a thickness of at least 2 mm		P
29.3.2	Each layer of material withstand the electric strength test of 16.3 for supplementary insulation		N/A
	Supplementary insulation consist of at least 2 layers		N/A
	Reinforced insulation consist of at least 3 layers		N/A
29.3.3	The insulation is subjected to the dry heat test Bb of IEC 60068-2-2, followed by		N/A

IEC 60335-2-23			
Clause	Requirement + Test	Result - Remark	Verdict
	the electric strength test of 16.3		N/A
	If the temperature rise during the tests of clause 19 does not exceed the value specified in table 3, the test of IEC 60068-2-2 is not carried out		N/A
29.3.4	Thickness of accessible parts of reinforced insulation consisting of a single layer not less than specified in table 19..... :		N/A
30	RESISTANCE TO HEAT AND FIRE		P
30.1	External parts of non-metallic material,		P
	parts supporting live parts, and		P
	parts of thermoplastic material providing supplementary or reinforced insulation		P
	sufficiently resistant to heat		P
	Ball-pressure test according to IEC 60695-10-2		P
	External parts tested at 40 °C plus the maximum temperature rise determined during the test of clause 11, or at 75 °C, whichever is the higher; temperature (°C)..... :	(see appended table)	P
	Parts supporting live parts tested at 40 °C plus the maximum temperature rise determined during the test of clause 11, or at 125 °C, whichever is the higher; temperature (°C)..... :	(see appended table)	N/A
	Parts of thermoplastic material providing supplementary or reinforced insulation tested at 25 °C plus the maximum temperature rise determined during clause 19, if higher; temperature (°C)..... :	(see appended table)	N/A
	Hand dryers and hairdryers, temperature rises occurring during tests of clause 19 not taken into account (IEC 60335-2-23)		N/A
30.2	Parts of non-metallic material resistant to ignition and spread of fire		P
	This requirement does not apply to:		N/A
	parts having a mass not exceeding 0,5 g, provided the cumulative effect is unlikely to propagate flames that originate inside the appliance by propagating flames from one part to another, or		P
	decorative trims, knobs and other parts unlikely to be ignited or to propagate flames that originate inside the appliance		P
	Compliance checked by the test of 30.2.1, and in addition:		P
	- for attended appliances, 30.2.2 applies		P

IEC 60335-2-23			
Clause	Requirement + Test	Result - Remark	Verdict
	- for unattended appliances, 30.2.3 applies		N/A
	Heaters for detachable curlers, 30.2.3 is applicable (IEC 60335-2-23)		N/A
	Other appliances, 30.2.2 is applicable (IEC 60335-2-23)		P
	For appliances for remote operation, 30.2.3 applies		N/A
	For base material of printed circuit boards, 30.2.4 applies		P
30.2.1	Parts of non-metallic material subjected to the glow-wire test of IEC 60695-2-11 at 550 °C		P
	However, test not carried out if the material is classified as having a glow-wire flammability index according to IEC 60695-2-12 of at least 550 °C, or		N/A
	the material is classified at least HB40 according to IEC 60695-11-10		N/A
	Parts for which the glow-wire test cannot be carried out need to meet the requirements in ISO 9772 for material classified HBF		N/A
30.2.2	Appliances operated while attended, parts of non-metallic material supporting current-carrying connections, and	Hand-held appliances	P
	parts of non-metallic material within a distance of 3 mm of such connections,		P
	subjected to the glow-wire test of IEC 60695-2-11		P
	The test severity is:		N/A
	- 750 °C, for connections carrying a current exceeding 0,5 A during normal operation		P
	- 650 °C, for other connections		N/A
	Glow-wire applied to an interposed shielding material, if relevant		N/A
	The glow-wire test is not carried out on parts of material classified as having a glow-wire flammability index according to IEC 60695-2-12 of at least:		N/A
	- 750 °C, for connections carrying a current exceeding 0,5 A during normal operation		N/A
	- 650 °C, for other connections		N/A
	The glow-wire test is also not carried out on small parts. These parts are to:		N/A
	- comprise material having a glow-wire flammability index of at least 750 °C, or 650 °C as appropriate, or		P
	- comply with the needle-flame test of annex E, or		P

IEC 60335-2-23			
Clause	Requirement + Test	Result - Remark	Verdict
	- comprise material classified as V-0 or V-1 according to IEC 60695- 11- 10..... :		P
	Glow- wire test not applicable to conditions as specified..... :		N/A
30.2.3	Appliances operated while unattended, tested as specified in 30.2.3.1 and 30.2.3.2		N/A
	The tests are not applicable to conditions as specified..... :		N/A
30.2.3.1	Parts of non- metallic material supporting connections carrying a current exceeding 0,2 A during normal operation, and		N/A
	parts of non- metallic material, other than small parts, within a distance of 3 mm,		N/A
	subjected to the glow- wire test of IEC 60695- 2- 11 with a test severity of 850 °C		N/A
	Glow- wire applied to an interposed shielding material, if relevant		N/A
	The glow- wire test is not carried out on parts of material classified as having a glow- wire flammability index according to IEC 60695- 2- 12 of at least 850 °C		N/A
30.2.3.2	Parts of non- metallic material supporting connections, and		N/A
	parts of non- metallic material within a distance of 3 mm,		N/A
	subjected to glow- wire test of IEC 60695- 2- 11		N/A
	The test severity is:		N/A
	- 750 °C, for connections carrying a current exceeding 0,2 A during normal operation		N/A
	- 650 °C, for other connections		N/A
	Glow- wire applied to an interposed shielding material, if relevant		N/A
	However, the glow- wire test of 750 °C or 650 °C as appropriate, is not carried out on parts of material fulfilling both or either of the following classifications:		N/A
	- a glow- wire ignition temperature according to IEC 60695- 2- 13 of at least:		N/A
	- 775 °C, for connections carrying a current exceeding 0,2 A during normal operation		N/A
	- 675 °C, for other connections		N/A
	- a glow- wire flammability index according to IEC 60695- 2- 12 of at least:		N/A

IEC 60335-2-23			
Clause	Requirement + Test	Result - Remark	Verdict
	- 750 °C, for connections carrying a current exceeding 0,2 A during normal operation		N/A
	- 650 °C, for other connections		N/A
	The glow-wire test is also not carried out on small parts. These parts are to:		N/A
	- comprise material having a glow-wire ignition temperature of at least 775 °C or 675 °C as appropriate, or		N/A
	- comprise material having a glow-wire flammability index of at least 750 °C or 650 °C as appropriate, or		N/A
	- comply with the needle-flame test of annex E, or		N/A
	- comprise material classified as V-0 or V-1 according to IEC 60695- 11- 10		N/A
	The consequential needle-flame test of annex E applied to non-metallic parts that encroach within the vertical cylinder placed above the centre of the connection zone and on top of the non-metallic parts supporting current-carrying connections, and parts of non-metallic material within a distance of 3 mm of such connections if these parts are those:		N/A
	- parts that withstood the glow-wire test of IEC 60695- 2- 11 of 750 °C or 650 °C as appropriate, but produce a flame that persist longer than 2 s, or		N/A
	- parts that comprised material having a glow-wire flammability index of at least 750 °C or 650 °C as appropriate, or		N/A
	- small parts, that comprised material having a glow-wire flammability index of at least 750 °C or 650 °C as appropriate, or		N/A
	- small parts for which the needle-flame test of annex E was applied, or		N/A
	- small parts for which a material classification of V-0 or V-1 was applied		N/A
	However, the consequential needle-flame test is not carried out on non-metallic parts, including small parts, within the cylinder that are:		N/A
	- parts having a glow-wire ignition temperature of at least 775 °C or 675 °C as appropriate, or		N/A
	- parts comprising material classified as V-0 or V-1 according to IEC 60695- 11- 10, or		N/A
	- parts shielded by a flame barrier that meets the needle-flame test of annex E or that comprises material classified as V-0 or V-1 according to IEC 60695- 11- 10		N/A
30.2.4	Base material of printed circuit boards subjected to the needle-flame test of annex E		N/A

IEC 60335-2-23			
Clause	Requirement + Test	Result - Remark	Verdict
	Test not applicable to conditions as specified..... :	Hand-held appliance	N/A
30.101	Helmet-type hairdryers be resistant to fire (IEC 60335-2-23)		N/A
	Compliance checked by inspection and by applying needle-flame test of annex E to (IEC 60335-2-23):		N/A
	- parts of non-metallic material enclosing heating element and other electrical components (IEC 60335-2-23);		N/A
	- non-metallic parts within the enclosure (IEC 60335-2-23).		N/A
	Needle-flame test not carried out on material classified as V-0 or V-1 according to IEC 60695-11-10, provided that test sample not thicker than relevant part (IEC 60335-2-23)		N/A
31	RESISTANCE TO RUSTING		P
	Relevant ferrous parts adequately protected against rusting		P
	Tests specified in part 2 when necessary		N/A
32	RADIATION, TOXICITY AND SIMILAR HAZARDS		P
	Appliance does not emit harmful radiation or present a toxic or similar hazard due to their operation in normal use		P
	Compliance is checked by the limits or tests specified in part 2, if relevant		P
A	ANNEX A (INFORMATIVE) ROUTINE TESTS		P
	Description of routine tests to be carried out by the manufacturer		P
B	ANNEX B (NORMATIVE) APPLIANCES POWERED BY RECHARGEABLE BATTERIES		N/A
	The following modifications to this standard are applicable for appliances powered by batteries that are recharged in the appliance		N/A
	This annex does not apply to battery chargers		N/A
	Three forms of construction covered: (IEC 60335-1:2010/A1:2013)		N/A
	a) Appliance supplied directly from the supply mains or a renewable energy source, the battery charging circuitry and other supply unit circuitry incorporated within the appliance (IEC 60335-1:2010/A1:2013)		N/A

IEC 60335-2-23			
Clause	Requirement + Test	Result - Remark	Verdict
	b) The part of the appliance incorporating the battery is supplied from the supply mains or a renewable energy source, via a detachable supply unit. The battery charging circuitry is incorporated within the part of the appliance containing the battery (IEC 60335- 1:2010/A1:2013)		N/A
	c) The part of the appliance incorporating the battery is supplied from the supply mains or a renewable energy source, via a detachable supply unit. The battery charging circuitry is incorporated within the detachable supply unit (IEC 60335- 1:2010/A1:2013)		N/A
3.1.9	Appliance operated under the following conditions:		N/A
	- the appliance, supplied by its fully charged battery, operated as specified in relevant part 2		N/A
	- the battery is charged, the battery being initially discharged to such an extent that the appliance cannot operate		N/A
	- if possible, the appliance is supplied from the supply mains through its battery charger, the battery being initially discharged to such an extent that the appliance cannot operate. The appliance is operated as specified in relevant part 2		N/A
	- if the appliance incorporates inductive coupling between two parts that are detachable from each other, the appliance is supplied from the supply mains with the detachable part removed		N/A
3.6.2	Part to be removed in order to discard the battery is not considered to be detachable		N/A
5.B.101	Appliances supplied from the supply mains tested as specified for motor-operated appliances		N/A
7.1	Battery compartment for batteries intended to be replaced by the user, marked with battery voltage and polarity of the terminals		N/A
	The positive terminal indicated by symbol IEC 60417-5005 and the negative terminal by symbol IEC 60417-5006		N/A
	Appliances intending to be supplied from a detachable supply unit marked with symbol IEC 60417-6181 and its type reference along with symbol ISO 7000-0790 (2004-01), or (IEC 60335- 1:2010/A1:2013)		N/A
	use only with <model designation> supply unit .: (IEC 60335- 1:2010/A1:2013)		N/A
7.6	Symbols 60417-5005 and IEC 60417-5006		N/A
7.12	The instructions give information regarding charging		N/A

IEC 60335-2-23			
Clause	Requirement + Test	Result - Remark	Verdict
	The instructions for appliances incorporating batteries intended to be replaced by the user includes required information		N/A
	Details about how to remove batteries containing materials hazardous to the environment given		N/A
	For appliances intending to be supplied from a detachable supply unit for the purposes of recharging the battery, the type reference of the detachable supply unit is stated along with the following: (IEC 60335- 1:2010/A1:2013)		N/A
	WARNING: For the purposes of recharging the battery, only use the detachable supply unit provided with this appliance (IEC 60335- 1:2010/A1:2013)		N/A
	If the symbol for detachable supply unit is used, its meaning is explained (IEC 60335- 1:2010/A1:2013)		N/A
7.15	Markings placed on the part of the appliance connected to the supply mains		N/A
	The type reference of the detachable supply unit is placed in close proximity to the symbol (IEC 60335- 1:2010/A1:2013)		N/A
8.2	Appliances having batteries that according to the instruction may be replaced by the user need only have basic insulation between live parts and the inner surface of the battery compartment		N/A
	If the appliance can be operated without batteries, double or reinforced insulation required		N/A
11.7	The battery is charged for the period stated in the instructions or 24 h..... :		N/A
11.8	Temperature rise of the battery surface does not exceed the limit in the battery manufacturer's specification; measured (K); limit (K): (IEC 60335- 1:2010/A1:2013)		N/A
	If no limit specified, the temperature rise does not exceed 20 K; measured (K) : (IEC 60335- 1:2010/A1:2013)		N/A
19.1	Appliances subjected to tests of 19.B.101, 19.B.102 and 19.B.103		N/A
19.10	Not applicable		N/A
19.B.101	Appliances supplied at rated voltage for 168 h, the battery being continually charged		N/A
19.B.102	For appliances having batteries that can be removed without the aid of a tool, short-circuit of the terminals of the battery, the battery being fully charged,		N/A

IEC 60335-2-23			
Clause	Requirement + Test	Result - Remark	Verdict
19.B.103	Appliances having batteries replaceable by the user supplied at rated voltage under normal operation with the battery removed or in any position allowed by the construction		N/A
19.13	The battery does not rupture or ignite (IEC 60335- 1:2010/A1:2013)		N/A
21.B.101	Appliances having pins for insertion into socket- outlets have adequate mechanical strength		N/A
	Part of the appliance incorporating the pins subjected to the free fall test, procedure 2, of IEC 60068- 2- 31, the number of falls being:		N/A
	- 100, if the mass of the part does not exceed 250 g (g)..... :		N/A
	- 50, if the mass of the part exceeds 250 g..... :		N/A
	After the test, the requirements of 8.1, 15.1.1, 16.3 and clause 29 are met		N/A
22.3	Appliances having pins for insertion into socket- outlets tested as fully assembled as possible		N/A
25.13	An additional lining or bushing not required for interconnection cords in class III appliances or class III constructions operating at safety extra- low voltage not containing live parts		N/A
30.2	For parts of the appliance connected to the supply mains during the charging period, 30.2.3 applies		N/A
	For other parts, 30.2.2 applies		N/A
C	ANNEX C (NORMATIVE) AGEING TEST ON MOTORS		N/A
	Tests, as described, carried out when doubt with regard to the temperature classification of the insulation of a motor winding		N/A
	Test conditions as specified		N/A
D	ANNEX D (NORMATIVE) THERMAL MOTOR PROTECTORS		N/A
	Applicable to appliances having motors that incorporate thermal motor protectors necessary for compliance with the standard		N/A
	Test conditions as specified		N/A
E	ANNEX E (NORMATIVE) NEEDLE-FLAME TEST		N/A
	Needle- flame test carried out in accordance with IEC 60695- 11- 5, with the following modifications:		N/A
7	Severities		N/A

IEC 60335-2-23			
Clause	Requirement + Test	Result - Remark	Verdict
	The duration of application of the test flame is 30 s ± 1 s		N/A
9	Test procedure		N/A
9.1	The specimen so arranged that the flame can be applied to a vertical or horizontal edge as shown in the examples of figure 1		N/A
9.2	The first paragraph does not apply		N/A
	If possible, the flame is applied at least 10 mm from a corner		N/A
9.3	The test is carried out on one specimen		N/A
	If the specimen does not withstand the test, the test may be repeated on two additional specimens, both withstanding the test		N/A
11	Evaluation of test results		N/A
	The duration of burning not exceeding 30 s		N/A
	However, for printed circuit boards, the duration of burning not exceeding 15 s		N/A
F	ANNEX F (NORMATIVE) CAPACITORS		N/A
	Capacitors likely to be permanently subjected to the supply voltage, and used for radio interference suppression or voltage dividing, comply with the following clauses of IEC 60384-14, with the following modifications:		N/A
1.5	Terms and definitions		N/A
1.5.3	Class X capacitors tested according to subclass X2		N/A
1.5.4	This subclause is applicable		N/A
1.6	Marking		N/A
	Items a) and b) are applicable		N/A
3.4	Approval testing		N/A
3.4.3.2	Table 3 is applicable as described		N/A
4.1	Visual examination and check of dimensions		N/A
	This subclause is applicable		N/A
4.2	Electrical tests		N/A
4.2.1	This subclause is applicable		N/A
4.2.5	This subclause is applicable		N/A
4.2.5.2	Only table 11 is applicable		N/A
	Values for test A apply		N/A
	However, for capacitors in heating appliances the values for test B or C apply		N/A

IEC 60335-2-23			
Clause	Requirement + Test	Result - Remark	Verdict
4.12	Damp heat, steady state		N/A
	This subclause is applicable		N/A
	Only insulation resistance and voltage proof are checked		N/A
4.13	Impulse voltage		N/A
	This subclause is applicable		N/A
4.14	Endurance		N/A
	Subclauses 4.14.1, 4.14.3, 4.14.4 and 4.14.7 are applicable		N/A
4.14.7	Only insulation resistance and voltage proof are checked		N/A
	No visible damage		N/A
4.17	Passive flammability test		N/A
	This subclause is applicable		N/A
4.18	Active flammability test		N/A
	This subclause is applicable		N/A
G	ANNEX G (NORMATIVE) SAFETY ISOLATING TRANSFORMERS		P
	The following modifications to this standard are applicable for safety isolating transformers:		P
7	Marking and instructions		P
7.1	Transformers for specific use marked with:		P
	- name, trademark or identification mark of the manufacturer or responsible vendor.....:		P
	- model or type reference.....:		P
17	Overload protection of transformers and associated circuits		P
	Fail-safe transformers comply with subclause 15.5 of IEC 61558- 1		N/A
22	Construction		P
	Subclauses 19.1 and 19.1.2 of IEC 61558-2- 6 are applicable		P
29	Clearances, creepage distances and solid insulation		P
29.1, 29.2, 29.3	The distances specified in items 2a, 2c and 3 in table 13 of IEC 61558- 1 apply		P
	For insulated winding wires complying with subclause 19.12.3 of IEC 61558- 1 there are no requirements for clearances or creepage distances		P

IEC 60335-2-23			
Clause	Requirement + Test	Result - Remark	Verdict
	For windings providing reinforced insulation, the distance specified in item 2c of table 13 of IEC 61558- 1 is not assessed		P
	For safety isolating transformers subjected to periodic voltages with a frequency exceeding 30 kHz, the clearances, creepage distances and solid insulation values specified in IEC 60664- 4 are applicable, if greater than the values specified in items 2a, 2c and 3 in table 13 of IEC 61558- 1		P
H	ANNEX H (NORMATIVE) SWITCHES		N/A
	Switches comply with the following clauses of IEC 61058- 1, as modified below:		N/A
	The tests of IEC 61058- 1 carried out under the conditions occurring in the appliance		N/A
	Before being tested, switches are operated 20 times without load		N/A
8	Marking and documentation		N/A
	Switches are not required to be marked		N/A
	However, a switch that can be tested separately from the appliance marked with the manufacturer's name or trade mark and the type reference		N/A
13	Mechanism		N/A
	The tests may be carried out on a separate sample		N/A
15	Insulation resistance and dielectric strength		N/A
15.1	Not applicable		N/A
15.2	Not applicable		N/A
15.3	Applicable for full disconnection and micro-disconnection		N/A
17	Endurance		N/A
	Compliance is checked on three separate appliances or switches		N/A
	For 17.2.4.4, the number of cycles declared according to 7.1.4 is 10 000, unless		N/A
	otherwise specified in 24.1.3 of the relevant part 2 of IEC 60335..... :		N/A
	Switches for operation under no load and which can be operated only by a tool, and		N/A
	switches operated by hand that are interlocked so that they cannot be operated under load,		N/A
	are not subjected to the tests		N/A

IEC 60335-2-23			
Clause	Requirement + Test	Result - Remark	Verdict
	However, switches without this interlock are subjected to the test of 17.2.4.4 for 100 cycles of operation		N/A
	Subclauses 17.2.2 and 17.2.5.2 not applicable		N/A
	The ambient temperature during the test is that occurring in the appliance during the test of clause 11 in IEC 60335-1		N/A
	The temperature rise of the terminals not more than 30 K above the temperature rise measured in clause 11 of IEC 60335-1 (K).....:		N/A
20	Clearances, creepage distances, solid insulation and coatings of rigid printed board assemblies		N/A
	Clause 20 is applicable to clearances across full disconnection and micro-disconnection (IEC 60335-1:2010/A1:2013)		N/A
	It is also applicable to creepage distances for functional insulation, across full disconnection and micro-disconnection, as stated in Table 24 (IEC 60335-1:2010/A1:2013)		N/A
I	ANNEX I (NORMATIVE) MOTORS HAVING BASIC INSULATION THAT IS INADEQUATE FOR THE RATED VOLTAGE OF THE APPLIANCE		N/A
	The following modifications to this standard are applicable for motors having basic insulation that is inadequate for the rated voltage of the appliance:		N/A
8	Protection against access to live parts		N/A
8.1	Metal parts of the motor are considered to be bare live parts		N/A
11	Heating		N/A
11.3	The temperature rise of the body of the motor is determined instead of the temperature rise of the windings		N/A
11.8	The temperature rise of the body of the motor, where in contact with insulating material, not exceeding values in table 3 for the relevant insulating material		N/A
16	Leakage current and electric strength		N/A
16.3	Insulation between live parts of the motor and its other metal parts is not subjected to the test		N/A
19	Abnormal operation		N/A
19.1	The tests of 19.7 to 19.9 are not carried out		N/A
19.I.101	Appliance operated at rated voltage with each of the following fault conditions:		N/A
	- short circuit of the terminals of the motor, including any capacitor incorporated in the motor circuit		N/A

IEC 60335-2-23			
Clause	Requirement + Test	Result - Remark	Verdict
	- short circuit of each diode of the rectifier		N/A
	- open circuit of the supply to the motor		N/A
	- open circuit of any parallel resistor, the motor being in operation		N/A
	Only one fault simulated at a time, the tests carried out consecutively		N/A
22	Construction		N/A
22.1.101	For class I appliances incorporating a motor supplied by a rectifier circuit, the d.c. circuit being insulated from accessible parts of the appliance by double or reinforced insulation		N/A
	Compliance checked by the tests specified for double and reinforced insulation		N/A
J	ANNEX J (NORMATIVE) COATED PRINTED CIRCUIT BOARDS		N/A
	Testing of protective coatings of printed circuit boards carried out in accordance with IEC 60664-3 with the following modifications:		N/A
5.7	Conditioning of the test specimens		N/A
	When production samples are used, three samples of the printed circuit board are tested		N/A
5.7.1	Cold		N/A
	The test is carried out at -25 °C		N/A
5.7.3	Rapid change of temperature		N/A
	Severity 1 is specified		N/A
5.9	Additional tests		N/A
	This subclause is not applicable		N/A
K	ANNEX K (NORMATIVE) OVERVOLTAGE CATEGORIES		N/A
	The information on overvoltage categories is extracted from IEC 60664-1		N/A
	Overvoltage category is a numeral defining a transient overvoltage condition		N/A
	Equipment of overvoltage category IV is for use at the origin of the installation		N/A
	Equipment of overvoltage category III is equipment in fixed installations and for cases where the reliability and the availability of the equipment is subject to special requirements		N/A
	Equipment of overvoltage category II is energy consuming equipment to be supplied from the fixed installation		N/A

IEC 60335-2-23			
Clause	Requirement + Test	Result - Remark	Verdict
	If such equipment is subjected to special requirements with regard to reliability and availability, overvoltage category III applies		N/A
	Equipment of overvoltage category I is equipment for connection to circuits in which measures are taken to limit transient overvoltages to an appropriate low level		N/A
L	ANNEX L (INFORMATIVE) GUIDANCE FOR THE MEASUREMENT OF CLEARANCES AND CREEPAGE DISTANCES		P
	Information for the determination of clearances and creepage distances		P
M	ANNEX M (NORMATIVE) POLLUTION DEGREE		P
	The information on pollution degrees is extracted from IEC 60664- 1		P
	Pollution		P
	The microenvironment determines the effect of pollution on the insulation, taking into account the macroenvironment		P
	Means may be provided to reduce pollution at the insulation by effective enclosures or similar		P
	Minimum clearances specified where pollution may be present in the microenvironment		P
	Degrees of pollution in the microenvironment		P
	For evaluating creepage distances, the following degrees of pollution in the microenvironment are established:		P
	- pollution degree 1: no pollution or only dry, non- conductive pollution occurs. The pollution has no influence		N/A
	- pollution degree 2: only non- conductive pollution occurs, except that occasionally a temporary conductivity caused by condensation is to be expected		P
	- pollution degree 3: conductive pollution occurs or dry non- conductive pollution occurs that becomes conductive due to condensation that is to be expected		N/A
	- pollution degree 4: the pollution generates persistent conductivity caused by conductive dust or by rain or snow		N/A
N	ANNEX N (NORMATIVE) PROOF TRACKING TEST		P

IEC 60335-2-23			
Clause	Requirement + Test	Result - Remark	Verdict
	The proof tracking test is carried out in accordance with IEC 60112 with the following modifications:		P
7	Test apparatus		P
7.3	Test solutions		P
	Test solution A is used		P
10	Determination of proof tracking index (PTI)		P
10.1	Procedure		P
	The proof voltage is 100 V, 175 V, 400 V or 600 V:	175V	P
	The test is carried out on five specimens		P
	In case of doubt, additional test with proof voltage reduced by 25 V, the number of drops increased to 100		N/A
10.2	Report		N/A
	The report states if the PTI value was based on a test using 100 drops with a test voltage of (PTI-25) V		N/A
O	ANNEX O (INFORMATIVE) SELECTION AND SEQUENCE OF THE TESTS OF clause 30		P
	Description of tests for determination of resistance to heat and fire		P
P	ANNEX P (INFORMATIVE) GUIDANCE FOR THE APPLICATION OF THIS STANDARD TO APPLIANCES USED IN WARM DAMP EQUABLE CLIMATES		N/A
	Modifications applicable for class 0 and 0I appliances having a rated voltage exceeding 150 V, intended to be used in countries having a warm damp equable climate and that are marked WDaE		N/A
	Modifications may also be applied to class I appliances having a rated voltage exceeding 150 V, intended to be used in countries having a warm damp equable climate and that are marked WDaE, if liable to be connected to a supply mains that excludes the protective earthing conductor		N/A
5.7	The ambient temperature for the tests of clauses 11 and 13 is 40 +3/0 °C		N/A
7.1	The appliance marked with the letters WDaE		N/A
7.12	The instructions state that the appliance is to be supplied through a residual current device (RCD) having a rated residual operating current not exceeding 30 mA		N/A
	The instructions state that the appliance is considered to be suitable for use in countries having a warm damp equable climate, but may also be used in other countries		N/A
11.8	The values of Table 3 are reduced by 15 K		N/A

IEC 60335-2-23			
Clause	Requirement + Test	Result - Remark	Verdict
13.2	The leakage current for class I appliances not exceeding 0,5 mA		N/A
15.3	The value of t is 37 °C		N/A
16.2	The leakage current for class I appliances not exceeding 0,5 mA (mA):		N/A
19.13	The leakage current test of 16.2 is applied in addition to the electric strength test of 16.3		N/A
Q	ANNEX Q (INFORMATIVE) SEQUENCE OF TESTS FOR THE EVALUATION OF ELECTRONIC CIRCUITS		P
	Description of tests for appliances incorporating electronic circuits		P
R	ANNEX R (NORMATIVE) SOFTWARE EVALUATION		N/A
	Programmable electronic circuits requiring software incorporating measures to control the fault/error conditions specified in table R.1 or R.2 validated in accordance with the requirements of this annex		N/A
R.1	Programmable electronic circuits using software		N/A
	Programmable electronic circuits requiring software incorporating measures to control the fault/error conditions specified in table R.1 or R.2 constructed so that the software does not impair compliance with the requirements of this standard		N/A
R.2	Requirements for the architecture		N/A
	Programmable electronic circuits requiring software incorporating measures to control the fault/error conditions specified in table R.1 or R.2 use measures to control and avoid software-related faults/errors in safety-related data and safety-related segments of the software		N/A
R.2.1.1	Programmable electronic circuits requiring software incorporating measures to control the fault/error conditions specified in table R.2 have one of the following structures:		N/A
	- single channel with periodic self-test and monitoring		N/A
	- dual channel (homogenous) with comparison		N/A
	- dual channel (diverse) with comparison		N/A
	Programmable electronic circuits requiring software incorporating measures to control the fault/error conditions specified in table R.1 have one of the following structures:		N/A
	- single channel with functional test		N/A
	- single channel with periodic self-test		N/A
	- dual channel without comparison		N/A

IEC 60335-2-23			
Clause	Requirement + Test	Result - Remark	Verdict
R.2.2	Measures to control faults/errors		N/A
R.2.2.1	When redundant memory with comparison is provided on two areas of the same component, the data in one area is stored in a different format from that in the other area		N/A
R.2.2.2	Programmable electronic circuits with functions requiring software incorporating measures to control the fault/error conditions specified in table R.2 and that use dual channel structures with comparison, have additional fault/error detection means for any fault/errors not detected by the comparison		N/A
R.2.2.3	For programmable electronic circuits with functions requiring software incorporating measures to control the fault/error conditions specified in table R.1 or R.2, means are provided for the recognition and control of errors in transmissions to external safety-related data paths		N/A
R.2.2.4	For programmable electronic circuits with functions requiring software incorporating measures to control the fault/error conditions specified in table R.1 or R.2, the programmable electronic circuits incorporate measures to address the fault/errors in safety-related segments and data indicated in table R.1 and R.2 as appropriate		N/A
R.2.2.5	For programmable electronic circuits with functions requiring software incorporating measures to control the fault/error conditions specified in table R.1 or R.2, detection of a fault/error occur before compliance with clause 19 is impaired		N/A
R.2.2.6	The software is referenced to relevant parts of the operating sequence and the associated hardware functions		N/A
R.2.2.7	Labels used for memory locations are unique		N/A
R.2.2.8	The software is protected from user alteration of safety-related segments and data		N/A
R.2.2.9	Software and safety-related hardware under its control is initialized and terminates before compliance with clause 19 is impaired		N/A
R.3	Measures to avoid errors		N/A
R.3.1	General		N/A
	For programmable electronic circuits with functions requiring software incorporating measures to control the fault/error conditions specified in table R.1 or R.2, the following measures to avoid systematic fault in the software are applied		N/A

IEC 60335-2-23			
Clause	Requirement + Test	Result - Remark	Verdict
	Software that incorporates measures used to control the fault/error conditions specified in table R.2 is inherently acceptable for software required to control the fault/error conditions specified in table R.1		N/A
R.3.2	Specification		N/A
R.3.2.1	Software safety requirements:	Software Id:	N/A
	The specification of the software safety requirements includes the descriptions listed		N/A
R.3.2.2	Software architecture		N/A
R.3.2.2.1	The specification of the software architecture includes the aspects listed - techniques and measures to control software faults/errors (refer to R.2.2); - interactions between hardware and software; - partitioning into modules and their allocation to the specified safety functions; - hierarchy and call structure of the modules (control flow); - interrupt handling; - data flow and restrictions on data access; - architecture and storage of data; - time-based dependencies of sequences and data	Document ref. No:	N/A
R.3.2.2.2	The architecture specification is validated against the specification of the software safety requirements by static analysis		N/A
R.3.2.3	Module design and coding		N/A
R.3.2.3.1	Based on the architecture design, software is suitably refined into modules		N/A
	Software module design and coding is implemented in a way that is traceable to the software architecture and requirements		N/A
R.3.2.3.2	Software code is structured		N/A
R.3.2.3.3	Coded software is validated against the module specification by static analysis		N/A
	The module specification is validated against the architecture specification by static analysis		N/A
R.3.3.3	Software validation		N/A
	The software is validated with reference to the requirements of the software safety requirements specification		N/A
	Compliance is checked by simulation of:		N/A
	- input signals present during normal operation		N/A

IEC 60335-2-23			
Clause	Requirement + Test	Result - Remark	Verdict
	- anticipated occurrences		N/A
	- undesired conditions requiring system action		N/A

IEC 60335-2-23			
Clause	Requirement + Test	Result - Remark	Verdict

TABLE R.1^e – GENERAL FAULT/ERROR CONDITIONS

Component ^a	Fault/error	Acceptable measures ^{b, c}	Definitions	Document reference for applied measure	Document reference for applied test	Verdict
1 CPU 1.1 Registers	Stuck at	Functional test, or periodic self- test using either: - static memory test, or - word protection with single bit redundancy	H.2.16.5 H.2.16.6 H.2.19.6 H.2.19.8.2			N/A
1.2 VOID						N/A
1.3 Programme counter	Stuck at	Functional test, or Periodic self- test, or Independent time- slot monitoring, or Logical monitoring of the programme sequence	H.2.16.5 H.2.16.6 H.2.18.10.4 H.2.18.10.2			N/A
2 Interrupt handling and execution	No interrupt or too frequent interrupt	Functional test, or time- slot monitoring	H.2.16.5 H.2.18.10.4			N/A
3 Clock	Wrong frequency (for quartz synchroniz ed clock: harmonics/ sub- harmo nics only)	Frequency monitoring, or time slot monitoring	H.2.18.10.1 H.2.18.10.4			N/A
4. Memory 4.1 Invariable memory	All single bit faults	Periodic modified checksum, or multiple checksum, or word protection with single bit redundancy	H.2.19.3.1 H.2.19.3.2 H.2.19.8.2			N/A
4.2 Variable memory	DC fault	Periodic static memory test, or word protection with single bit redundancy	H.2.19.6 H.2.19.8.2			N/A

IEC 60335-2-23			
Clause	Requirement + Test	Result - Remark	Verdict

TABLE R.1^e – GENERAL FAULT/ERROR CONDITIONS

Component ^a	Fault/error	Acceptable measures ^{b, c}	Definitions	Document reference for applied measure	Document reference for applied test	Verdict
4.3 Addressing (relevant to variable and invariable memory)	Stuck at	Word protection with single bit redundancy including the address	H.2.19.8.2			N/A
5 Internal data path	Stuck at	Word protection with single bit redundancy	H.2.19.8.2			N/A
5.1 VOID						N/A
5.2 Addressing	Wrong address	Word protection with single bit redundancy including the address	H.2.19.8.2			N/A
6 External communication	Hamming distance 3	Word protection with multi-bit redundancy, or CRC – single work, or Transfer redundancy, or Protocol test	H.2.19.8.1 H.2.19.4.1 H.2.18.2.2 H.2.18.14			N/A
6.1 VOID						N/A
6.2 VOID						N/A
6.3 Timing	Wrong point in time Wrong sequence	Time-slot monitoring, or scheduled transmission Time-slot and logical monitoring, or comparison of redundant communication channels by either: - reciprocal comparison - independent hardware comparator Logical monitoring, or time-slot monitoring, or Scheduled transmission	H.2.18.10.4 H.2.18.18 H.2.18.10.3 H.2.18.15 H.2.18.3 H.2.18.10.2 H.2.18.10.4 H.2.18.18			N/A
7 Input/output periphery	Fault conditions specified in 19.11.2	Plausibility check	H.2.18.13			N/A

IEC 60335-2-23			
Clause	Requirement + Test	Result - Remark	Verdict

TABLE R.1^e – GENERAL FAULT/ERROR CONDITIONS

Component ^a	Fault/error	Acceptable measures ^{b, c}	Definitions	Document reference for applied measure	Document reference for applied test	Verdict
7.1 VOID						N/A
7.2 Analog I/O						N/A
7.2.1 A/D and D/A-converter	Fault conditions specified in 19.11.2	Plausibility check	H.2.18.13			
7.2.2 Analog multiplexer	Wrong addressing	Plausibility check	H.2.18.13			N/A
8 VOID						N/A
9 Custom chips ^d e.g. ASIC, GAL, gate array	Any output outside the static and dynamic functional specification	Periodic self-test	H.2.16.6			

NOTE A Stuck-at fault model denotes a fault model representing an open circuit or a non-varying signal level. A DC fault model denotes a stuck-at fault model incorporating short circuit between signal lines.

^{a)} For fault/error assessment, some components are divided into their sub-functions.

^{b)} For each sub-function in the table, the Table R.2 measure will cover the software fault/error.

^{c)} Where more than one measure is given for a sub-function, these are alternatives.

^{d)} To be divided as necessary by the manufacturer into sub-functions.

^{e)} Table R.1 is applied according to the requirements of R.1 to R.2.2.9 inclusive.

IEC 60335-2-23			
Clause	Requirement + Test	Result - Remark	Verdict
S	ANNEX S (NORMATIVE) BATTERY OPERATED APPLIANCES POWERED BY BATTERIES THAT ARE NON-RECHARGEABLE OR NOT RECHARGED IN THE APPLIANCE (IEC 60335- 1:2010/A1:2013)		N/A
	The following modifications to this standard are applicable for battery-operated appliances where the batteries are either non-rechargeable (primary batteries), or (IEC 60335- 1:2010/A1:2013)		N/A
	rechargeable batteries (secondary batteries) that are not recharged in the appliance (IEC 60335- 1:2010/A1:2013)		N/A
5.8.1	If the supply terminals for the connection of the battery have no indication of polarity, the more unfavourable polarity is applied (IEC 60335- 1:2010/A1:2013)		N/A
5.S.101	Appliances intended for use with a battery box are tested with the battery box supplied with the appliance or with the battery box recommended in the instructions (IEC 60335- 1:2010/A1:2013)		N/A
5.S.102	Appliances are tested as motor-operated appliances. (IEC 60335- 1:2010/A1:2013)		N/A
7.1	Appliances marked with the battery voltage (V) and the polarity of the terminals, unless: (IEC 60335- 1:2010/A1:2013)		N/A
	the polarity is irrelevant (IEC 60335- 1:2010/A1:2013)		N/A
	Appliances also marked with: (IEC 60335- 1:2010/A1:2013)		N/A
	- name, trade mark or identification mark of the manufacturer or responsible vendor: (IEC 60335- 1:2010/A1:2013)		N/A
	- model or type reference: (IEC 60335- 1:2010/A1:2013)		N/A
	- IP number according to degree of protection against ingress of water, other than IPX0: (IEC 60335- 1:2010/A1:2013)		N/A
	- type reference of battery or batteries: (IEC 60335- 1:2010/A1:2013)		N/A
	If relevant, the positive terminal is indicated by the symbol IEC 60417-5005 and the negative terminal by the symbol IEC 60417- 5006 (IEC 60335- 1:2010/A1:2013)		N/A
	If appliances use more than one battery, they are marked to indicate correct polarity connection of the batteries (IEC 60335- 1:2010/A1:2013)		N/A
7.6	Additional symbols (IEC 60335- 1:2010/A1:2013)		N/A
7.12	The instructions contain the following, as applicable: (IEC 60335- 1:2010/A1:2013)		N/A

IEC 60335-2-23			
Clause	Requirement + Test	Result - Remark	Verdict
	- the types of batteries that may be used: (IEC 60335- 1:2010/A1:2013)		N/A
	- how to remove and insert the batteries (IEC 60335- 1:2010/A1:2013)		N/A
	- non-rechargeable batteries are not to be recharged (IEC 60335- 1:2010/A1:2013)		N/A
	- rechargeable batteries are to be removed from the appliance before being charged (IEC 60335- 1:2010/A1:2013)		N/A
	- different types of batteries or new and used batteries are not to be mixed (IEC 60335- 1:2010/A1:2013)		N/A
	- batteries are to be inserted with the correct polarity (IEC 60335- 1:2010/A1:2013)		N/A
	- exhausted batteries are to be removed from the appliance and safely disposed of (IEC 60335- 1:2010/A1:2013)		N/A
	- if the appliance is to be stored unused for a long period, the batteries are removed (IEC 60335- 1:2010/A1:2013)		N/A
	- the supply terminals are not to be short-circuited (IEC 60335- 1:2010/A1:2013)		N/A
11.5	Appliances are supplied with the most unfavourable supply voltage between (IEC 60335- 1:2010/A1:2013)		N/A
	- 0,55 and 1,0 times the battery voltage, if the appliance can be used with non-rechargeable batteries (IEC 60335- 1:2010/A1:2013)		N/A
	- 0,75 and 1,0 times battery voltage, if the appliance is designed for use with rechargeable batteries only (IEC 60335- 1:2010/A1:2013)		N/A
	The values specified in Table S.101 for the internal resistance per cell of the battery is taken into account (IEC 60335- 1:2010/A1:2013)		N/A
19.1	The tests are carried out with the battery fully charged unless otherwise specified (IEC 60335- 1:2010/A1:2013)		N/A
19.13	The battery does not rupture or ignite (IEC 60335- 1:2010/A1:2013)		N/A
19.S.101	Appliances are supplied with the voltage specified in 11.5. The supply terminals having an indication of polarity are connected to the opposite polarity, unless (IEC 60335- 1:2010/A1:2013)		N/A
	such a connection is unlikely to occur due to the construction of the appliance (IEC 60335- 1:2010/A1:2013)		N/A

IEC 60335-2-23			
Clause	Requirement + Test	Result - Remark	Verdict
19.S.102	For appliances with provision for multiple batteries, one or more of the batteries are reversed and the appliance is operated, if reversal of batteries is allowed by the construction (IEC 60335- 1:2010/A1:2013)		N/A
25.5	The flexible leads or flexible cord used to connect an external battery or battery box in is connected to the appliance by a type X attachment (IEC 60335- 1:2010/A1:2013)		N/A
25.13	This requirement is not applicable to the flexible leads or flexible cord connecting external batteries or a battery box with an appliance (IEC 60335- 1:2010/A1:2013)		N/A
25.S.101	Appliances have suitable means for connection of the battery. If the type of battery is marked on the appliance, the means of connection is suitable for this type of battery (IEC 60335- 1:2010/A1:2013)		N/A
26.5	Terminal devices in an appliance for the connection of the flexible leads or flexible cord connecting an external battery or battery box are so located or shielded that there is no risk of accidental connection between supply terminals (IEC 60335- 1:2010/A1:2013)		N/A
30.2.3.2	There is no battery in the area of the vertical cylinder used for the consequential needle flame test, unless (IEC 60335- 1:2010/A1:2013)		N/A
	the battery is shielded by a barrier that meets the needle flame test of Annex E, or (IEC 60335- 1:2010/A1:2013)		N/A
	that comprises material classified as V-0 or V-1 according to IEC 60695-11-10 (IEC 60335- 1:2010/A1:2013)		N/A

IEC 60335-2-23					
Clause	Requirement + Test	Result - Remark			Verdict
10.1	TABLE: Power input deviation for model Clearlight				P
Input deviation of/at:	P rated (W)	P measured (W)	ΔP	Required ΔP	Remark
100V/50Hz	200	195	-2.5%	+20%	P
100V/60Hz	200	196	-2.0%	+20%	P
240V/50Hz	200	187	-6.5%	+20%	P
240V/60Hz	200	188	-6.0%	+20%	P
Supplementary information: N/A					

10.2	TABLE: Current deviation				N/A
Current deviation of/at:	I rated (A)	I measured (A)	ΔI	Required ΔI	Remark
-	-	-	-	-	-
Supplementary information:					

11.8	TABLE: Heating test for model Clearlight			P
	Test voltage (V).....	254.4V		—
	Ambient (°C).....	25		—
Thermocouple locations		Max. temperature rise measured, ΔT (K)	Max. temperature rise limit, ΔT (K)	
F1		19.1	Ref.	
CX1		13.9	95	
LF1		16.6	85	
CE1		16.8	80	
LF2		15.3	85	
T1 winding		26.2	85	
T1 bobbin		19.1	85	
L1 winding		15.5	85	
L1 bobbin		14.5	85	
C31		15.1	80	
U1		28.2	95	
Optocoupler		14.6	85	
Rectifier bridge		16.2	Ref.	
Internal wire		10.5	80	
Fan		6.3	Ref.	
LED		12.8	Ref.	
Lampshade		12.8	Cl.30	

IEC 60335-2-23			
Clause	Requirement + Test	Result - Remark	Verdict

Supplementary information:

11.8	TABLE: Heating test, resistance method					N/A
	Test voltage (V).....:			--		---
	Ambient, t1 (°C).....:			--		---
	Ambient, t2 (°C).....:			--		---
	Temperature rise of winding	R1 (Ω)	R2 (Ω)	Δ T (K)	Max. Δ T (K)	Insulation class
	--	--	--	--	--	--

Supplementary information:

13.2	TABLE: Leakage current for model Clearlight		P
	Heating appliances: 1,15 x rated input (W).....:	-	---
	Motor-operated and combined appliances: 1,06 x rated voltage (V).....:	1.06×240V=254.4V	---
	Leakage current between	I (mA)	Max. allowed I (mA)
	L/N and accessible parts	0.007	0.75 peak
	L/N and Enclosure	0.003	0.75 peak

Supplementary information:

13.3	TABLE: Dielectric strength		P
	Test voltage applied between:	Test potential applied (V)	Breakdown / flashover (Yes/No)
	Basic insulation	1000	No
	Supplementary insulation	1750	No
	Reinforce insulation	3000	No

Supplementary information:

14	TABLE: Transient overvoltages					N/A
	Clearance between:	CI (mm)	Required CI (mm)	Rated impulse voltage (V)	Impulse test voltage (V)	Flashover (Yes/No)
	-	-	-	-	-	-

Supplementary information:

IEC 60335-2-23			
Clause	Requirement + Test	Result - Remark	Verdict
16.2	TABLE: Leakage current		P
	Single phase appliances: 1,06 x rated voltage (V) :	1.06 × 240 V = 254.4 V	—
	Three phase appliances 1,06 x rated voltage divided by $\sqrt{3}$ (V)..... :	-	—
Leakage current between		I (mA)	Max. allowed I (mA)
L/N and accessible parts		0.007	0.75
L/N and Enclosure		0.003	0.75
Supplementary information:			

16.3	TABLE: Dielectric strength		P
Test voltage applied between:		Test potential applied (V)	Breakdown / flashover (Yes/No)
Basic insulation		1250	No
Supplementary insulation		1750	No
Reinforced insulation		3000	No
Supplementary information:			

17	TABLE: Overload protection		N/A
Thermocouple locations		Max. temperature rise measured, ΔT (K)	Max. temperature rise limit, ΔT (K)
-		-	-
Supplementary information:			

17	TABLE: Overload protection, resistance method					N/A
Test voltage (V)..... :						—
Ambient, t1 (°C)..... :						—
Ambient, t2 (°C)..... :						—
Temperature of winding:	R1 (Ω)	R2 (Ω)	ΔT (K)	T (°C)	Max. T (°C)	
Supplementary information:						

IEC 60335-2-23							
Clause	Requirement + Test			Result - Remark			Verdict
19	Abnormal operation conditions						P
Operational characteristics		YES/NO	Operational conditions				
Are there electronic circuits to control the appliance operation?		Yes	-				
Are there "off" or "stand-by" position?		"off" position	Detail see cl.19.11.4				
The unintended operation of the appliance results in dangerous malfunction?		No	-				
Sub-clause	Operating conditions description	Test results description	PEC description	EMP 19.11.4	Software type required	19.11.3 PEC	Final result
19.2	N/A	N/A	N/A	N/A	N/A	N/A	N/A
19.3	N/A	N/A	N/A	N/A	N/A	N/A	N/A
19.4	N/A	N/A	N/A	N/A	N/A	N/A	N/A
19.5	N/A	N/A	N/A	N/A	N/A	N/A	N/A
19.6	N/A	N/A	N/A	N/A	N/A	N/A	N/A
19.7	Refer to clause 19.7	No hazard	N/A	N/A	N/A	N/A	P
19.8	N/A	N/A	N/A	N/A	N/A	N/A	N/A
19.9	N/A	N/A	N/A	N/A	N/A	N/A	N/A
19.10	N/A	N/A	N/A	N/A	N/A	N/A	N/A
19.11.2	Detail see cl.19.11.2	No hazard	N/A	N/A	N/A	N/A	P
19.11.4.8	N/A	N/A	N/A	N/A	N/A	N/A	N/A
19.101	Refer to clause 19.101	No hazard	N/A	N/A	N/A	N/A	P
19.102	Refer to clause 19.102	No hazard	N/A	N/A	N/A	N/A	P
Supplementary information:							

19.7	TABLE: Abnormal operation, locked rotor/moving parts					P
	Test voltage (V).....:	240V			—	
	Ambient, t1 (°C).....:	24.5°C			—	
	Ambient, t2 (°C).....:	24.8°C			—	
Temperature of winding		R1 (Ω)	R2 (Ω)	Δ T (K)	T (°C)	Max. T (°C)
Motor		-	-	-	44	200
Supplementary information:						

IEC 60335-2-23					
Clause	Requirement + Test	Result - Remark			Verdict
19.9	TABLE: Abnormal operation, running overload				N/A
	Test voltage (V).....:				—
	Ambient, t1 (°C).....:				—
	Ambient, t2 (°C).....:				—
Temperature of winding	R1 (Ω)	R2 (Ω)	Δ T (K)	T (°C)	Max. T (°C)
Supplementary information:					

19.13	TABLE: Abnormal operation, temperature rises for model Clearlight		P
Thermocouple locations	Max. temperature rise measured, Δ T (K)	Max. temperature rise limit, Δ T (K)	
19.101			
Supply cord	3.8	150	
Plastic enclosure near heater, inside	16.5	For Cl.30.1	
19.102			
Supply cord	4.3	150	
Plastic enclosure near heater, inside	15.4	For Cl.30.1	
Supplementary information:			

21.1	TABLE: Impact resistance			P
Impacts per surface	Surface tested	Impact energy (Nm)	Comments	
3 times	Enclosure, knob	0.5	-	
Supplementary information:				

IEC 60335-2-23					
Clause	Requirement + Test			Result - Remark	Verdict
24.1	TABLE: Components information				P
Object	Manufacturer/ trademark	Type / model	Technical data	Standard	Mark(s) of conformity ¹⁾
Plug	Yong Hao Electrical Industry Co., Ltd	YH-E--005	16A 250ac	VDE 0620-2-1	VDE 40029538
Alternate	Yong Hao Electrical Industry Co., Ltd	YH-S-002	7.5-10A 250ac	AS/NZS 3112 AS/NZS 3100	SAA 132068
Alternate	Yong Hao Electrical Industry Co., Ltd	YH-40	13A 250ac	BS 1363-1	ASTA 1398
Power cord	Yong Hao Electrical Industry Co., Ltd	H05VV-F	3*1. 0mm	EN 50525-2-11 AS/NZS 60227.5	VDE 40027125
Connector	Yong Hao Electrical Industry Co., Ltd	YH-E--006	10A 250ac	EN 60320-1 AS/NZS 60320.1	VDE 40029606 SAA 211951
Internal wire	SHENZHEN SHUNJIA ELECTRICAL TECHNOLOGY CO LTD	UL1007	80°C 300V	UL758	UL
PCB	Interchangeable	Interchangeable	V-1 or better, 130°C min.	UL 796	UL
Alternate	MEAN WELL Enterprises Co., Ltd.	DFD-2	V-0, 130°C	UL 94	UL E213009
LED PCB	Interchangeable	HH-LL-LED	V-0, 130°C	UL 94	UL E123995
Fuse(FS1, FS2)(FS1 optional)	Conquer Electronics Co, Ltd.	MST	T4A, 250Vac	IEC/EN 60127-1, IEC/EN 60127-3, UL248-1, UL248-14	VDE 40017118 UL
Alternate	Suzhou Walter Electronic Co. Ltd.	2010	T4A, 250Vac	IEC/EN 60127-1, IEC/EN 60127-3, UL248-1, UL248-14	VDE 40018781 UL

IEC 60335-2-23					
Clause	Requirement + Test			Result - Remark	Verdict
Alternate	Littelfuse Inc.	369	T4A, 250Vac	IEC/EN 60127-1, IEC/EN 60127-3, UL248-1, UL248-14	VDE 40037351 UL
Alternate	Littelfuse Inc.	392	T4A,250Vac	IEC/EN 60127-1, IEC/EN 60127-3, UL248-1, UL248-14	VDE 126983 UL
X- Capacitor (C1) (Optional)	KEMET ELECTRONICS ITALIA SRL	R.46, R49	C1 rated maximum 0.68 μ F, minimum 250 Vac. Class X1 or X2. 100°C min.	IEC/EN 60384-14:2013, UL 60384-14	ENEC, UL
(Alternate)	LIOW GU ELECTRONICS INDUSTRY CO LTD	GS-L	C1 rated maximum 0.68 μ F, minimum 250 Vac. Class X1 or X2. 110°C min.	IEC/EN 60384-14:2013 UL 60384-14	ENEC, UL
(Alternate)	TDK (Zhuhai FTZ) Co., Ltd.	B3292#, B3292 series, B3292#C/D/T /S/H/J3 series	C1 rated maximum 0.68 μ F, minimum 250 Vac. Class X1 or X2. 105°C min	IEC/EN 60384-14:2013 UL 60384-14	VDE 40030986 ENEC, UL
(Alternate)	ULTRA TECH XIPHI ENTERPRISE CO LTD	HQX	C1 rated maximum 0.68 μ F, minimum 250 Vac. Class X1 or X2. 100°C min	IEC/EN 60384-14:2013 UL 60384-14	VDE 40015608 UL
(Alternate)	HUA JUNG COMPONENTS CO LTD	MKP	C1 rated maximum 0.68 μ F, minimum 250 Vac. Class X1 or X2. 110°C min.	IEC/EN 60384-14:2013 UL 60384-14	ENEC, UL
(Alternate)	CARLI ELECTRONICS CO LTD	MPX	C1 rated maximum 0.68 μ F, minimum 250 Vac. Class X1 or X2. 110°C min	IEC/EN 60384-14:2013 UL 60384-14	VDE 40008520 ENEC, UL

IEC 60335-2-23					
Clause	Requirement + Test		Result - Remark		Verdict
(Alternate)	CHENG TUNG INDUSTRIAL CO LTD	CTX	C1 rated maximum 0.68 μ F, minimum 250 Vac. Class X1 or X2. 110°C min.	IEC/EN 60384-14:2013 UL 60384-14	ENEC, UL
Y-Capacitor (C3, C4, C30, C129) (Optional)	MURATA MFG CO LTD	KX	Rated maximum 4700 pF, minimum 250 Vac. Class Y1, 125°C	IEC/EN 60384-14:2013, UL 60384-14	VDE 40002831 UL
(Alternate)	WALSIN TECHNOLOGY CORP	AH	Rated maximum 4700 pF, minimum 250 Vac. Class Y1 or Y2, 125°C	IEC/EN 60384-14:2013, UL 60384-14	VDE 40001804 UL
(Alternate)	WALSIN TECHNOLOGY CORP	AC	Rated maximum 4700 pF, minimum 250 Vac. Class Y1 or Y2, 125°C	IEC/EN 60384-14:2013, UL 60384-14	VDE 40001829 UL
(Alternate)	WALSIN TECHNOLOGY CORP	AS	Rated maximum 4700 pF, minimum 250 Vac. Class Y1 or Y2, 125°C	IEC/EN 60384-14:2013, UL 60384-14	VDE 40039265 UL
(Alternate)	TDK Corporation Honjo Factory	CD	Rated maximum 4700 pF, minimum 250 Vac. Class Y1, 125°C	IEC/EN 60384-14:2013, UL 60384-14	VDE 40017931 UL
(Alternate)	WELSON INDUSTRIAL CO LTD	WD	Rated maximum 4700 pF, minimum 250 Vac. Class Y1, 125°C	IEC/EN 60384-14:2013, UL 60384-14	VDE 40016157 UL
(Alternate)	VISHAY ELECTRONIC GMBH	VY1	Rated maximum 4700 pF, minimum 250 Vac. Class Y1, 125°C	IEC/EN 60384-14:2013, UL 60384-14	VDE 40012673 UL
(Alternate)	XIAMEN WANMING ELECTRONICS CO LTD	HJ	Rated maximum 4700 pF, minimum 250 Vac. Class Y1, 125°C	IEC/EN 60384-14:2013, UL 60384-14	VDE 40034438 UL
Thermistor (from FL1 to FL2) (Optional)	Interchangeable	Interchangeable	Min. 150 mW, max. 100 k ohms at 25°C	IEC 60335-2-23	Tested with appliance

IEC 60335-2-23					
Clause	Requirement + Test		Result - Remark		Verdict
Optocoupler	Cosmo Electronics Corp.	K1010	Dti=0.5mm, internal cr.= 5.3 mm (thermal cycling test), external cr.= 8.0mm, 115°C	IEC/EN 60747-5-5, IEC/EN 60950-1, UL 1577	VDE 101347 UL
Transformer (T1)	MEAN WELL Enterprises Co Ltd	TF-5374 (for output 15V),	Class B	Applicable parts in IEC/EN 60950-1, IEC/EN 62368-1 and acc. to IEC/EN 60085	Tested with appliance
(Alternate)	Jet Signal Industries Co., Ltd.	TF-5374 (for output 15V),	Class B	Applicable parts in IEC/EN 60950-1, IEC/EN 62368-1 and acc. to IEC/EN 60085	Tested with appliance
- Bobbin of T1	Sumitomo Bakelite Co., Ltd.	PM-9820, PM-9630	Phenolic. Min. V-2, min. 0.71 mm thick, 150°C	UL 94	UL
(Alternate)	E I DUPONT DE NEMOURS & CO INC	FR-530	Polyethylene Terephthalate (PET). Min. V-2, min. 0.71 mm thick, 150°C	UL 94	UL
- Insulation tape of T1	3M Company Electrical Markets Div (EMD)	1351-1 (a), 1351T-1 (a), 1351T-2 (a), 1351T-3 (a), 1318-1 (a), 1350F-1 (b), 1350T-1 (b), 1350T-3 (b), 1351-2 (c)	130°C	UL 510	UL
(Alternate)	Bondtec Pacific Co., Ltd.	370S(b)	130°C	UL 510	UL
(Alternate)	Symbio Inc.	35660Y (e), MY9YAF (h), 35660 (a)	130°C	UL 510	UL

IEC 60335-2-23					
Clause	Requirement + Test		Result - Remark		Verdict
(Alternate)	Jingjiang Yahua Pressure Sensitive Glue Co. Ltd.	CT*(b)(g)	130°C	UL 510	UL
(Alternate)	E I DUPONT DE NEMOURS & CO INC	410, 411, 414, 418	130°C	UL 510	UL
Line Choke (L2) (Optional)	MEAN WELL Enterprises Co., Ltd.	TR-5069	Rated min. 130°C	IEC 60335-2-23	Tested with appliance
Line Choke (L1) (Optional)	MEAN WELL Enterprises Co., Ltd.	TR-5372	Rated min. 130°C	IEC 60335-2-23	Tested with appliance
-WIRE	SHENZHEN MYSUN INSULATOR MATERIALSCO., LTD	1330	200°C,600V	UL758/UL1581	UL
(Alternate)	DONG GUAN MYSUN ELECTRIC CO.,LTD	1330	200°C,600V	UL758/UL1581	UL
Transparent lampshade	SABIC JAPAN L L C	PC940A	Flame Class: 1.5mm V-2; 3.0mm V-0	UL 94	UL E207780
Lampshade	SABIC JAPAN L L C	PC940	Flame Class: 1.1mm V-0; 3.0mm V-0	UL94	UL E207780
plastic case	SABIC JAPAN L L C	PC940	Flame Class: 1.1mm V-0; 3.0mm V-0	UL94	UL E207780

28.1	TABLE: Threaded part torque test			P
Threaded part identification	Diameter of thread (mm)	Column number (I, II, or III)	Applied torque (Nm)	
Enclosure fixed screw	2.8	II	0.4	
Enclosure fixed screw	2.0	II	0.4	
Supplementary information:				

IEC 60335-2-23						
Clause	Requirement + Test				Result - Remark	Verdict
29.1	TABLE: Clearances					P
	Overvoltage category.....				II	—
		Type of insulation:				
Rated impulse voltage (V):	Min. cl (mm)	Basic (mm)	Supplementary (mm)	Reinforced (mm)	Functional (mm)	Verdict / Remark
330	0,2* / 0,5 / 0,8**	-	-	-	-	N/A
500	0,2* / 0,5 / 0,8**	-	-	-	-	N/A
800	0,2* / 0,5 / 0,8**	-	-	-	-	N/A
1 500	0,5 / 0,8** / 1,0***	-	-	-	-	N/A
2 500	1,5 / 2,0***	V	V	-	V	P
4 000	3,0 / 3,5***	-	-	V	-	P
6 000	5,5 / 6,0***	-	-	-	-	N/A
8 000	8,0 / 8,5***	-	-	-	-	N/A
10 000	11,0 / 11,5***	-	-	-	-	N/A
Supplementary information:						
*) For tracks on printed circuit boards if pollution degree 1 and 2						
**) For pollution degree 3						
***) If the construction is affected by wear, distortion, movement of the parts or during assembly						

IEC 60335-2-23											
Clause	Requirement + Test							Result - Remark			Verdict
29.2	TABLE: Creepage distances, basic, supplementary and reinforced insulation										P
Working voltage (V)	Creepage distance (mm)							Type of insulation			Verdict
	Pollution degree										
	1	2			3			B** S** R**			
		Material group			Material group						
	I	II	IIIa/IIIb	I	II	IIIa/IIIb*					
≤50	0,18	0,6	0,85	1,2	1,5	1,7	1,9		—	—	N/A
≤50	0,18	0,6	0,85	1,2	1,5	1,7	1,9	—		—	N/A
≤50	0,36	1,2	1,7	2,4	3,0	3,4	3,8	—	—		N/A
125	0,28	0,75	1,05	1,5	1,9	2,1	2,4	—	—		N/A
125	0,28	0,75	1,05	1,5	1,9	2,1	2,4	—		—	N/A
125	0,56	1,5	2,1	3,0	3,8	4,2	4,8	—	—		N/A
250	0,56	1,25	1,8	2,5	3,2	3,6	4,0	V	—	—	P
250	0,56	1,25	1,8	2,5	3,2	3,6	4,0	—	V	—	P
250	1,12	2,5	3,6	5,0	6,4	7,2	8,0	—	—	V	P
400	1,0	2,0	2,8	4,0	5,0	5,6	6,3		—	—	N/A
400	1,0	2,0	2,8	4,0	5,0	5,6	6,3	—		—	N/A
400	2,0	4,0	5,6	8,0	10,0	11,2	12,6	—	—		N/A
500	1,3	2,5	3,6	5,0	6,3	7,1	8,0	—	—		N/A
500	1,3	2,5	3,6	5,0	6,3	7,1	8,0	—		—	N/A
500	2,6	5,0	7,2	10,0	12,6	14,2	16,0	—	—		N/A
>630 and ≤800	1,8	3,2	4,5	6,3	8,0	9,0	10,0		—	—	N/A
>630 and ≤800	1,8	3,2	4,5	6,3	8,0	9,0	10,0	—		—	N/A
>630 and ≤800	3,6	6,4	9,0	12,6	16,0	18,0	20,0	—	—		N/A
>800 and ≤1000	2,4	4,0	5,6	8,0	10,0	11,0	12,5		—	—	N/A
>800 and ≤1000	2,4	4,0	5,6	8,0	10,0	11,0	12,5	—		—	N/A
>800 and ≤1000	4,8	8,0	11,2	16,0	20,0	22,0	25,0	—	—		N/A
>1000 and ≤1250	3,2	5,0	7,1	10,0	12,5	14,0	16,0		—	—	N/A
>1000 and ≤1250	3,2	5,0	7,1	10,0	12,5	14,0	16,0	—		—	N/A
>1000 and ≤1250	6,4	10,0	14,2	20,0	25,0	28,0	32,0	—	—		N/A
>1250 and ≤1600	4,2	6,3	9,0	12,5	16,0	18,0	20,0		—	—	N/A
>1250 and ≤1600	4,2	6,3	9,0	12,5	16,0	18,0	20,0	—		—	N/A
>1250 and ≤1600	8,4	12,6	18,0	25,0	32,0	36,0	40,0	—	—		N/A

IEC 60335-2-23											
Clause	Requirement + Test							Result - Remark			Verdict
29.2	TABLE: Creepage distances, basic, supplementary and reinforced insulation										P
Working voltage (V)	Creepage distance (mm)							Type of insulation			Verdict
	Pollution degree										
	1	2			3			B** S** R**			
		Material group			Material group						
	I	II	IIIa/IIIb	I	II	IIIa/IIIb*					
>1600 and ≤2000	5,6	8,0	11,0	16,0	20,0	22,0	25,0		—	—	N/A
>1600 and ≤2000	5,6	8,0	11,0	16,0	20,0	22,0	25,0	—		—	N/A
>1600 and ≤2000	11,2	16,0	22,0	32,0	40,0	44,0	50,0	—	—		N/A
>2000 and ≤2500	7,5	10,0	14,0	20,0	25,0	28,0	32,0	—	—		N/A
>2000 and ≤2500	7,5	10,0	14,0	20,0	25,0	28,0	32,0	—		—	N/A
>2000 and ≤2500	15,0	20,0	28,0	40,0	50,0	56,0	64,0	—	—		N/A
>2500 and ≤3200	10,0	12,5	18,0	25,0	32,0	36,0	40,0		—	—	N/A
>2500 and ≤3200	10,0	12,5	18,0	25,0	32,0	36,0	40,0	—		—	N/A
>2500 and ≤3200	20,0	25,0	36,0	50,0	64,0	72,0	80,0	—	—		N/A
>3200 and ≤4000	12,5	16,0	22,0	32,0	40,0	45,0	50,0		—	—	N/A
>3200 and ≤4000	12,5	16,0	22,0	32,0	40,0	45,0	50,0	—		—	N/A
>3200 and ≤4000	25,0	32,0	44,0	64,0	80,0	90,0	100,0	—	—		N/A
>4000 and ≤5000	16,0	20,0	28,0	40,0	50,0	56,0	63,0		—	—	N/A
>4000 and ≤5000	16,0	20,0	28,0	40,0	50,0	56,0	63,0	—		—	N/A
>4000 and ≤5000	32,0	40,0	56,0	80,0	100,0	112,0	126,0	—	—		N/A
>5000 and ≤6300	20,0	25,0	36,0	50,0	63,0	71,0	80,0		—	—	N/A
>5000 and ≤6300	20,0	25,0	36,0	50,0	63,0	71,0	80,0	—		—	N/A
>5000 and ≤6300	40,0	50,0	72,0	100,0	126,0	142,0	160,0	—	—		N/A
>6300 and ≤8000	25,0	32,0	45,0	63,0	80,0	90,0	100,0		—	—	N/A
>6300 and ≤8000	25,0	32,0	45,0	63,0	80,0	90,0	100,0	—		—	N/A
>6300 and ≤8000	50,0	64,0	90,0	126,0	160,0	180,0	200,0	—	—		N/A
>8000 and ≤10000	32,0	40,0	56,0	80,0	100,0	110,0	125,0		—	—	N/A
>8000 and ≤10000	32,0	40,0	56,0	80,0	100,0	110,0	125,0	—		—	N/A
>8000 and ≤10000	64,0	80,0	112,0	160,0	200,0	220,0	250,0	—	—		N/A
>10000 and ≤12500	40,0	50,0	71,0	100,0	125,0	140,0	160,0		—	—	N/A
>10000 and ≤12500	40,0	50,0	71,0	100,0	125,0	140,0	160,0	—		—	N/A
>10000 and ≤12500	80,0	100,0	142,0	200,0	250,0	280,0	320,0	—	—		N/A

IEC 60335-2-23												
Clause	Requirement + Test							Result - Remark			Verdict	
29.2	TABLE: Creepage distances, basic, supplementary and reinforced insulation										P	
Working voltage (V)	Creepage distance (mm)								Type of insulation			Verdict
	Pollution degree											
	1	2			3			Type of insulation				
		Material group			Material group							
	I	II	IIIa/IIIb	I	II	IIIa/IIIb*	B**	S**	R**			
Supplementary information: *) Material group IIIb is allowed if the working voltage does not exceed 50 V **) B = Basic insulation, S = Supplementary insulation, R = Reinforced insulation												

IEC 60335-2-23								
Clause	Requirement + Test				Result - Remark			Verdict
29.2	TABLE: Creepage distances, functional insulation							P
Working voltage (V)	Creepage distance (mm) Pollution degree							Verdict / Remark
	1	2			3			
		Material group			Material group			
		I	II	IIIa/IIIb	I	II	IIIa/IIIb*	
≤10	0,08	0,4	0,4	0,4	1,0	1,0	1,0	N/A
50	0,16	0,56	0,8	1,1	1,4	1,6	1,8	N/A
125	0,25	0,71	1,0	1,4	1,8	2,0	2,2	N/A
250	0,42	1,0	1,4	2,0	2,5	2,8	3,2	P
400	0,75	1,6	2,2	3,2	4,0	4,5	5,0	N/A
500	1,0	2,0	2,8	4,0	5,0	5,6	6,3	N/A
>630 and ≤800	1,8	3,2	4,5	6,3	8,0	9,0	10,0	N/A
>800 and ≤1000	2,4	4,0	5,6	8,0	10,0	11,0	12,5	N/A
>1000 and ≤1250	3,2	5,0	7,1	10,0	12,5	14,0	16,0	N/A
>1250 and ≤1600	4,2	6,3	9,0	12,5	16,0	18,0	20,0	N/A
>1600 and ≤2000	5,6	8,0	11,0	16,0	20,0	22,0	25,0	N/A
>2000 and ≤2500	7,5	10,0	14,0	20,0	25,0	28,0	32,0	N/A
>2500 and ≤3200	10,0	12,5	18,0	25,0	32,0	36,0	40,0	N/A
>3200 and ≤4000	12,5	16,0	22,0	32,0	40,0	45,0	50,0	N/A
>4000 and ≤5000	16,0	20,0	28,0	40,0	50,0	56,0	63,0	N/A
>5000 and ≤6300	20,0	25,0	36,0	50,0	63,0	71,0	80,0	N/A
>6300 and ≤8000	25,0	32,0	45,0	63,0	80,0	90,0	100,0	N/A
>8000 and ≤10000	32,0	40,0	56,0	80,0	100,0	110,0	125,0	N/A
>10000 and ≤12500	40,0	50,0	71,0	100,0	125,0	140,0	160,0	N/A
Supplementary information: *) Material group IIIb is allowed if the working voltage does not exceed 50 V								

IEC 60335-2-23			
Clause	Requirement + Test	Result - Remark	Verdict
30.1	TABLE: Ball Pressure Test of Thermoplastics		P
Allowed impression diameter (mm)		2	—
Object/ Part No./ Material	Manufacturer/ trademark	Test temperature (°C)	Impression diameter (mm)
Lampshade	Refer to table 24.1	75	0.5
Lens	Refer to table 24.1	75	0.4
Transformer bobbin	Refer to table 24.1	125	1.1
PCB	Refer to table 24.1	125	1.0
Supplementary information:			

30.2	TABLE: Resistance to heat and fire - Glow wire tests							P
Object/ Part No./ Material	Manufacturer / trademark	Glow wire test (GWT); (°C)						Verdict
		550	650		750		850	
			te	ti	te	ti		
Lampshade	Refer to table 24.1	0s	-	-	-	-	-	P
Lens	Refer to table 24.1	0s	-	-	-	-	-	P
Transformer bobbin	Refer to table 24.1	-	-	-	0s	0s	0s	P
Switch	Refer to table 24.1	-	-	-	0s	0s	0s	P
DC fan	Refer to table 24.1	0s	-	-	-	-	-	P

IEC 60335-2-23								
Clause	Requirement + Test					Result - Remark		Verdict
Object/ Part No./ Material	Manufacturer / trademark	Glow-wire flammability index (GWFI), °C				GW ignition temp. (GWIT), °C		Verdict
		550	650	750	850	675	775	
-	-	-	-	-	-	-	-	-
The test specimen passed the glow wire test (GWT) with no ignition [(te - ti) ≤ 2s] (Yes/No):								Yes
If no, then surrounding parts passed the needle-flame test of annex E (Yes/No)..... :								N/A
The test specimen passed the test by virtue of most of the flaming material being withdrawn with the glow-wire (Yes/No)?..... :								N/A
Ignition of the specified layer placed underneath the test specimen (Yes/No)..... :								No
Supplementary information: - 550 °C GWT not relevant (or applicable) to parts of material classified at least HB40 or if relevant HBF - The GWIT pre-selection option, the 850 °C GWFI pre-selection option, and the 850 °C GWT are not relevant (or applicable) for attended appliances								

30.2/30.4	TABLE: Needle- flame test (NFT)				P
Object/ Part No./ Material	Manufacturer/ trademark	Duration of application of test flame (ta); (s)	Ignition of specified layer Yes/No	Duration of burning (tb) (s)	Verdict
PCB	Refer to table 24.1	10s	No	0	P
Supplementary information: - NFT not relevant (or applicable) for Parts of material classified as V-0 or V-1 - NFT not relevant (or applicable) for Base material of PCBs classified as V-0 or if relevant VTM-0					

IEC 60335-2-23			
Clause	Requirement + Test	Result - Remark	Verdict

-Appendix 1: For requirements of European group differences

ATTACHMENT TO TEST REPORT IEC 60335-2-23 EUROPEAN GROUP DIFFERENCES AND NATIONAL DIFFERENCES Household and similar electrical appliances – Safety – Part 2-23: Particular requirements for appliances for skin or hair care	
Differences according to.....	EN 60335-2-23:2003 + A1:2008 + A11:2010 + AC:2012 + A2:2015 used in conjunction with EN 60335-1:2012 + A11:2014 + A13:2017 + A1:2019 + A14:2019 + A2:2019 + A15:2021 EN 62233:2008 + AC:2008
Attachment Form No.....	EU_GD_IEC60335_23M_II
Attachment Originator.....	Nemko Group AS
Master Attachment.....	2022-06-17
Copyright © 2020 IEC System for Conformity Testing and Certification of Electrical Equipment (IECEE), Geneva, Switzerland. All rights reserved.	

	CENELEC COMMON MODIFICATIONS (EN)	P
6.1	Delete “class 0” and “class 0I”	P
7.1	Single-phase appliances to be connected to the supply mains: 230 V covered	P
	Multi-phase appliances to be connected to the supply mains: 400 V covered	N/A
7.12	Replace the text of 7.12 in Part 1 until and including the paragraph starting with “Children should be supervised...” and the addition in Part 2-23 by (EN 60335-2-23:2003/A2:2015)	P
	Instructions for use are provided with the appliance so that the appliance can be used safely. (EN 60335-2-23:2003/A11:2010)	P
	It is necessary to take precautions during user maintenance, appropriate details shall be given. (EN 60335-2-23/A11)	P
	The instructions include the substance of the following:	P
	- this appliance can be used by children aged from 8 years and above and persons with reduced physical, sensory or mental capabilities or lack of experience and knowledge if they have been given supervision or instruction concerning use of the appliance in a safe way and understand the hazards involved (EN 60335-2-23:2003/A11:2010)	P
	-children shall not play with the appliance (EN 60335-2-23:2003/A11:2010)	P

IEC 60335-2-23			
Clause	Requirement + Test	Result - Remark	Verdict
	- cleaning and user maintenance shall not be made by children without supervision (EN 60335-2-23:2003/A11:2010)		P
	The instructions for portable hairdryers shall include the substance of the following: (EN 60335-2-23:2003/A11:2010)		N/A
	- when the hairdryer is used in a bathroom, unplug it after use since the proximity of water presents a hazard even when the hairdryer is switched off (EN 60335-2-23:2003/A11:2010)		N/A
	- for additional protection, the installation of a residual current device (RCD) having a rated residual operating current not exceeding 30 mA is advisable in the electrical circuit supplying the bathroom. Ask your installer for advice. (EN 60335-2-23:2003/A11:2010)		N/A
	The instructions for facial saunas state that after use the appliance should be cleaned to avoid the accumulation of grease and other residues. (EN 60335-2-23:2003/A11:2010)		N/A
	If symbol 60417-5582 (2002-10) is used, together with the prohibition sign, the meaning has to be explained. (EN 60335-2-23:2003/A11:2010)		P
	Instructions shall also state the substance of the following: (EN 60335-2-23:2003/A11:2010)		P
	WARNING: Do not use this appliance near bathtubs, showers, basins or other vessels containing water. (EN 60335-2-23:2003/A11:2010)		P
7.12.Z1	Addition to the second paragraph. The supplying of the instruction in an alternative format is not required for fixed hand dryers for which the operation is simple and clear. (EN 60335-2-23:2003/A2:2015)		N/A
7.12.Z1	Delete the subclause (EN 60335-1:2010/A2:2019)		N/A
7.12.Z101	Delete subclause (EN 60335-2-23:2003/A2:2015)		N/A
8.1.1	Delete the text in the Part 2. (EN 60335-2-23:2003/A2:2015)		N/A
8.2	Delete the text in the Part 2. (EN 60335-2-23:2003/A2:2015)		N/A
11.8	Replace the first paragraph of Part 1 by the following: "During the test, the temperature rises are monitored continuously and shall not exceed the values shown in Table 3 and Table Z101. (EN 60335-2-23:2003/A2:2015)		P

IEC 60335-2-23			
Clause	Requirement + Test	Result - Remark	Verdict
	In Table 3 delete the row "External enclosure of motor-operated appliances, except handles held in normal use" and the corresponding footnotes. (EN 60335-2-23:2003/A2:2015)		N/A
	Replace the footnote d of Table Z101 with the following text. "d Metal is considered coated when a coating having a minimum thickness of 80 µm made by enamel or non-substantially plastic coating is used." (EN 60335-2-23:2003/A2:2015)		P
15.1.2	Appliances with an automatic cord reel tested with the cord in the most unfavourable position so that the reeling of the wet cord may affect electrical insulation during operation, the cord not being dried before reeling		N/A
19.2	- hand-held appliances are placed on a piece of low density glass-fibre insulation having a coefficient of thermal insulation of approximately 2,5 m ² K/W; (EN 60335-2-23:2003/A11:2010)		N/A
20.2	For appliances having dangerous moving parts, due to their working function, e.g. the needle of a sewing machine, tools of kitchen machines or the blade of an electrical knife, full protection is not possible for performing their intended use		N/A
	Appliances are fully assembled as in normal operation without any parts removed. (EN 60335-2-23:2003/A11:2010)		N/A
21.101	Appliance is placed on a horizontal surface positioned 700 mm above a rigidly supported hardwood board (EN 60335-2-23:2003/A11:2010)		P
	Appliance is supplied at rated voltage and operated (EN 60335-2-23:2003/A11:2010)		P
	- for 30 min, for handheld appliances, (EN 60335-2-23:2003/A11:2010)		P
	-until steady state conditions are reached, for other appliances. (EN 60335-2-23:2003/A11:2010)		N/A
	In particular, the appliance shall not emit flames or molten metal and the requirements of Clauses 8 and 29 shall be fulfilled. (EN 60335-2-23:2003/A11:2010)		N/A
22.12	Delete the text in the Part 2. (EN 60335-2-23:2003/A2:2015)		N/A
	Other parts intended to be detached during use, maintenance or cleaning (e.g. batteries, battery covers, lids, attachments, steam nozzles) are not considered as parts providing a similar function as handles, knobs, grips, levers		N/A
22.Z101	Delete this subclause. (EN 60335-2-23:2003/A2:2015)		N/A

IEC 60335-2-23			
Clause	Requirement + Test	Result - Remark	Verdict
22.17	The requirement is not applicable to built-in appliances		N/A
22.44	An appliance is child-appealing if one of the following criteria is present:		N/A
	- appliance decorated using faces, cartoon like characters, or similar images		N/A
	- appliance using shapes representing animals, characters, persons or scale models		N/A
	An appliance is child-appealing if more than one of the following criteria are present:		N/A
	- using non-functional light (functional light is e.g. illumination of an object or area, signal indicating status of an appliance)		N/A
	- using non-functional sound (e.g. music)		N/A
	- using non-functional movement		N/A
	If the appliance is child-appealing, has a mass less than 4 kg or is mounted or normally intended for use at a height less than 850 mm, the following conditions shall be met:		N/A
	- surface temperature rise requirements not exceeded		N/A
	- hazardous moving parts not accessible		N/A
	- live parts not accessible		N/A
	- liquid temperature requirement not exceeded,		N/A
	unless for vessels in which two independent and sequential actions are needed to access the liquid		N/A
	- the requirement of 22.12 is applicable for all accessible parts of the appliance		N/A
24.1	Components comply with the safety requirements specified in the relevant standards as far as they reasonably apply		P
	Motors are not required to comply with EN 60034-1, but tested as part of the appliance according to this standard		N/A
	Relays are tested as part of the appliance according to this standard		N/A
	Relays may be alternatively tested to EN 60730-1 and the additional requirements in EN 60335-1		N/A
	The requirements of Clause 29 of this standard apply between live parts of components and accessible parts of the appliance.		P
	Components may comply with the requirements for clearances and creepage distances for functional insulation as specified in the relevant component standard		P

IEC 60335-2-23			
Clause	Requirement + Test	Result - Remark	Verdict
	The requirements of 30.2 of this standard apply to parts of non-metallic material in components including parts of non-metallic material supporting current-carrying connections inside components		P
	Components that have not been previously tested or do not comply with the standard for the relevant component are tested according to the requirements of 30.2		P
	Components that have been previously tested and shown to comply with the resistance to fire requirements in the standard for the relevant component need not be retested provided that:		P
	-the severity specified in the component standard is not less than the severity specified in 30.2, and		P
	-the test report for the component states whether it complied with the standard for the relevant component with or without flame, flames not exceeding 2 s during the test are ignored		P
	If the above two conditions are not satisfied, the component is tested as part of the appliance		N/A
	Power electronic converter circuits are not required to comply with EN 62477-1, but tested as part of the appliance according to this standard		N/A
	Unless components have been previously tested and found to comply with the relevant standard for the number of cycles specified, they are tested in accordance with 24.1.1 to 24.1.9		P
	For components mentioned in 24.1.1 to 24.1.9, no additional tests specified in the relevant standard for the component are necessary other than those specified in 24.1.1 to 24.1.9		P
	Components that have not been separately tested and found to comply with the relevant standard, and		N/A
	components that are not marked or not used in accordance with their marking,		N/A
	are tested in accordance with the conditions occurring in the appliance, the number of samples being that required by the relevant standard		P
	Lamp holders and starter holders that have not been previously tested and found to comply with the relevant standard are tested as a part of the appliance and additionally comply with the gauging and interchangeability requirements of the relevant standard under the conditions occurring in the appliance		N/A

IEC 60335-2-23			
Clause	Requirement + Test	Result - Remark	Verdict
	Where the relevant standard specifies these gauging and interchangeability requirements at elevated temperatures, the temperatures measured during the tests of Clause 11 are used		N/A
	Plugs and socket-outlets and other connecting devices of interconnection cords are not interchangeable with plugs and socket-outlets listed in IEC/TR 60083 or IEC 60906-1, or		N/A
	with connectors and appliance inlets complying with the standard sheets of IEC 60320-1,		N/A
	if direct supply to these parts from the supply mains gives rise to a hazard		N/A
24.1.7	If the remote operation of the appliance is via a telecommunication network, the relevant standard for the telecommunication interface circuitry in the appliance is EN 41003		N/A
	Compliance with Clause 8 of this standard is not impaired by connecting the appliance to a device covered by EN 41003		N/A
24.Z1	For motor running capacitors (IEC 60252-1 type P2) with a metallic enclosure having an overpressure fuse the flame testing of internal plastic parts supporting current carrying connections as required in 30.2.2 and 30.2.3.1 is not necessary		N/A
25.1	Plugs and pins for insertion into socket outlets follow the relevant standards sheets in Annex ZH		P
25.7	Rubber sheathed cords (60245 IEC 53) are not suitable for appliances intended to be used outdoors or when they are liable to be exposed to significant amount of ultraviolet radiation.....	Indoor use	N/A
25.25	Instead of IEC/TR 60083, dimensions of the pins and engagement face of plugs of appliances that are inserted into socket-outlets are in accordance with the dimensions of the relevant plug standard		N/A
	Common plugs and socket-outlets types in CENELEC countries as shown in Annex ZH		N/A
26.11	Conductors connected by soldering are not considered to be positioned or fixed so that reliance is not placed upon the soldering alone to maintain them in position,		N/A
	unless they are held in place near the terminals independently of the solder		N/A
29.3.Z1	Appliance constructed so that if there is a possibility of damaging the insulation during installation, the insulation withstands the scratch and penetration test of 21.2		N/A

IEC 60335-2-23			
Clause	Requirement + Test	Result - Remark	Verdict
32	Compliance regarding electromagnetic fields is checked according to EN 50366 or EN 62233	EN 62233	P
Annex I, 19.1.101	The appliance is supplied at rated voltage and operated under normal operation with each of the fault conditions specified		N/A
	The duration of the test is as specified in 19.7		N/A
ZA	ANNEX ZA (NORMATIVE) SPECIAL NATIONAL CONDITIONS (EN)		P
	Denmark, Sweden, Norway and Finland		N/A
7.12.8	The maximum inlet water pressure is at least 1,0 MPa		N/A
	Norway		N/A
19.5	The test is also applicable to appliances intended to be permanently connected to fixed wiring		N/A
	Norway		N/A
22.2	The second paragraph of this subclause, dealing with single-phase, permanently connected class I appliances having heating elements, is not applicable due to the supply system		N/A
	Denmark		N/A
22.47	The maximum inlet water pressure is at least 1,0 MPa		N/A
	Ireland and United Kingdom		N/A
25.8	In the table, the line >10 A and ≤16 A is replaced with:		N/A
	> 10 and ≤ 13 1,25 (1,0)b		N/A
	> 13 and ≤ 16 1,5 (1,0)b		N/A
ZB	ANNEX ZB (INFORMATIVE) A-DEVIATIONS		N/A
	Ireland		N/A

IEC 60335-2-23			
Clause	Requirement + Test	Result - Remark	Verdict
25.1 and 25.25	These regulations apply to all plugs for domestic use at a voltage of not less than 200 V and in general allow only plugs complying with I.S. 401:1997, or equivalent, to be fitted to domestic appliances		N/A
	United Kingdom		N/A
25.1 and 25.25	These regulations apply to all plugs for domestic use at a voltage of not less than 200 V and in general allow only plugs to BS 1363 to be fitted to domestic appliances.		N/A
	It also allows plugs to BS 4573 and EN 50075 to be fitted to shavers and toothbrushes		N/A
ZC	ANNEX ZC (NORMATIVE) NORMATIVE REFERENCES TO INTERNATIONAL PUBLICATIONS WITH THEIR CORRESPONDING EUROPEAN PUBLICATIONS		P
	A list of documents referred to in the text of this standard in such a way that some or all of their content constitutes requirements of this document		P
ZD	ANNEX ZD (INFORMATIVE) IEC and CENELEC CODE DESIGNATIONS FOR FLEXIBLE CORDS		P
	List of IEC and CENELEC code designations for flexible cords		P
ZE	ANNEX ZE (INFORMATIVE) SPECIFIC ADDITIONAL REQUIREMENTS FOR APPLIANCES AND MACHINES INTENDED FOR COMMERCIAL USE		N/A
7.1	Business name and full address of the manufacturer and, where applicable, his authorized representative.....:		N/A
	Model or type reference.....:		N/A
	Serial number, if any.....:		N/A
	Production year		N/A
	Designation of the appliance.....:		N/A
7.12	Instructions provided with the appliance so that the appliance can be used safely		N/A
	The instructions contain at least the following information:		N/A
	- the business name and full address of the manufacturer and, where applicable, his authorized representative		N/A
	- model or type reference of the appliance as marked on the appliance itself, except for the serial number		N/A

IEC 60335-2-23			
Clause	Requirement + Test	Result - Remark	Verdict
	- the designation of the appliance together with its explanation in case it is given by a combination of letters and/or numbers		N/A
	- the general description of the appliance, when needed due to the complexity of the appliance		N/A
	- specific precautions if required during installation, operation, adjusting, user maintenance, cleaning, repairing or moving		N/A
	- when needed drawings, diagrams, descriptions and explanations necessary for the safe use and user maintenance of the appliance		N/A
	- the possible reasonably foreseeable misuse and, whenever relevant, a warning against the effects it may have on the safe use of the appliance		N/A
	- "This appliance is designed to be used in commercial areas". (EN 60335-2-23/A2)		N/A
	The words "Original instructions" appear on the language version(s) verified by the manufacturer or by the authorized representative		N/A
	When a translation of the original instructions has been provided by a person introducing the appliance on the market; the meaning of the sentence "Translation of the original instructions" appear in the relevant instructions delivered with the appliance		N/A
	The instructions for maintenance/service to be done by specialized personnel, mandated by the manufacturer or the authorized representative may be supplied in only one Community language which the specialized personnel understand		N/A
	The instructions indicate the type and frequency of inspections and maintenance required for safe operation including the preventive maintenance measures		N/A
7.12.ZE1	If needed for specific appliances, the following information to be given:		N/A
	- on use, transportation, assembly, dismantling when out of service, testing or foreseeable breakdowns, if these operations have consequences on stability of the appliance in order to avoid overturning, falling or uncontrolled movements of the appliance or of its component parts		N/A
	- on how to maintain adequate mechanical stability when in use, during transportation, assembly, dismantling, scrapping and any other action involving the appliance		N/A

IEC 60335-2-23			
Clause	Requirement + Test	Result - Remark	Verdict
	- on the protective measures to be taken by the user, including, where appropriate, the personal protective equipment to be provided		N/A
	- on the operating method to be followed in the event of accident or breakdown; if a blockage is likely to occur the operating method to safely unblock the appliance		N/A
	- on the specifications on the spare parts to be used, when these affect the health and safety of the operator		N/A
	- that the A-weighted sound pressure level is below 70 dB(A). (EN 60335-2-23/A2)		N/A
7.12.ZE2	The instructions includes a warning to disconnect the appliance from its power source during service and when replacing parts		N/A
	If the removal of the plug is foreseen, it is clearly indicated that the removal of the plug has to be such that an operator can check from any of the points to which he has access that the plug remains removed		N/A
	If this is not possible, due to the construction of the appliance or its installation, a disconnection with a locking system in the isolated position is provided		N/A
20.1	Appliances and their components and fittings have adequate mechanical stability during transportation, assembly, dismantling and any other action involving the appliance		N/A
20.2	Dangerous moving transmission parts safeguarded either by design or guards		N/A
	When guards are used, they are fixed guards, interlocking movable guards or protective devices		N/A
	Moving parts directly involved in the function of the appliance which cannot be made completely inaccessible fitted with:		N/A
	- fixed guards or interlocking movable guards preventing access to those sections of the parts that are not used in the work, and		N/A
	- adjustable guards restricting access to those sections of the moving parts where access is necessary		N/A
	Interlocking movable guards used where frequent access is required		N/A
21.1	Appliances and their components and fittings have adequate mechanical strength and is constructed to withstand such rough handling that may be expected in normal use, during transportation, assembly, dismantling, scrapping and any other action involving the appliance		N/A

IEC 60335-2-23			
Clause	Requirement + Test	Result - Remark	Verdict
22.ZE.1	For appliances provided with a seat, the seat gives adequate stability		N/A
	The distance between the seat and the control devices capable of being adapted to the operator		N/A
22.ZE.2	For appliances provided with separate devices for the start and the stop functions, the stop function is unambiguously identifiable and does always override the start function		N/A
	For appliances provided with one device performing the start and the stop function, the stop function is unambiguously identifiable and does always override the start function		N/A
22.ZE.3	Appliances designed in such a way that incorrect mounting is avoided, if this can lead to an unsafe situation		N/A
	If this is not possible, information on the correct mounting is given directly on the part and/or the enclosure		N/A
22.ZE.4	Where the weight, size or shape prevents appliances from being moved manually, they are fitted with attachments for lifting gear, or		N/A
	so designed that they can be fitted with such attachments, or		N/A
	be shaped in such a way that standard lifting gear can easily be used		N/A
	Appliances to be moved manually are constructed or equipped so that they can be moved easily and safely		N/A
22.ZE.5	The fixing systems of fixed guards which prevent access to dangerous moving transmission parts only removable with the use of tools		N/A
	If such guards have to be removed by the user for routine cleaning or maintenance their fixing systems remain attached to the fixed guards or to the machine after removal		N/A
	Where possible, guards are incapable of remaining in place without their fixings		N/A
	This does not apply if, after removal of the screws, or if the component is incorrectly repositioned, the appliance becomes inoperative		N/A
	Movable guards are interlocked		N/A
	The interlocking devices prevent the start of hazardous appliance functions until the guards are fixed in their position, and give a stop command whenever they are no longer closed		N/A

IEC 60335-2-23			
Clause	Requirement + Test	Result - Remark	Verdict
	Where it is possible for an operator to reach the danger zone before the risk due to hazardous appliance functions has ceased, movable guards associated with a guard locking device in addition to an interlocking device that:		N/A
	- prevents the start of hazardous appliance functions until the guard is closed and locked, and		N/A
	- keeps the guard closed and locked until the risk of injury from the hazardous appliance functions has ceased		N/A
	Interlocking movable guards remain attached to the appliance when open, and		N/A
	they are designed and constructed in such a way that they can be adjusted only by means of an intentional action		N/A
22.ZE.6	Interlocking movable guards designed in such a way that the absence or failure of one of their components prevents starting or stops the hazardous appliance functions		N/A
	The guard is opened at the extent needed to cause the interlocking to operate and is then closed. This operation is carried out for 5 000 cycles at a rate of 5 cycles per min.....(EN 60335- 2- 23/A2):		N/A
	After this test any defect that may be expected in normal use is applied to the interlock system, including interruption of the supply, only one defect being simulated at a time		N/A
	After these tests the interlock system is fit for further use		N/A
22.ZE.7	Adjustable guards restricting access to areas of the moving parts strictly necessary for the work are:		N/A
	- adjustable manually or automatically, depending on the type of work involved, and		N/A
	- readily adjustable without the use of tools		N/A
22.ZE.8	In case of interruption, re-establishment after an interruption or fluctuation in whatever manner of the power supply, the appliance does not restart		N/A
	However, automatic restarting of the operation is allowed if the appliance may continue to operate, without causing any hazard to the user, from the same point in its operating cycle at which the voltage interruption or fluctuation occurred		N/A
22.ZE.9	Appliances fitted with means to isolate them from all energy sources		N/A
	Such isolators are clearly identified, and		N/A
	they are capable of being locked if reconnection endanger persons		N/A

IEC 60335-2-23			
Clause	Requirement + Test	Result - Remark	Verdict
	After the energy source is disconnected, it is possible to dissipate any energy remaining or stored in the circuits of the appliance without risk to persons		N/A
ZF	ANNEX ZF (INFORMATIVE) CRITERIA APPLIED FOR THE ALLOCATION OF PRODUCTS COVERED BY STANDARDS IN THE EN 60335 SERIES UNDER LVD OR MD		P
	List of standards under CENELEC/TC61 with the allocation under the LVD (Low Voltage Directive) or the MD (Machinery Directive)..... :	LVD	P
ZG	ANNEX ZG (NORMATIVE) UV APPLIANCES		N/A
	The following modifications to this standard apply to appliances having UV emitters		N/A
	This annex is not applicable to appliances covered by the scopes of IEC 60335-2-27, IEC 60335-2-59 or IEC 60335-2-109		N/A
7.12.ZG	The instructions for appliances incorporating UVC emitters include the substance of the following: WARNING — This appliance contains a UV emitter. Do not stare at the light source		N/A
32	For appliances incorporating UV emitters the manufacturer delivers a declaration providing evidence that the plastic material exposed to the radiation is UV resistant		N/A
ZH	ANNEX ZH (INFORMATIVE) Common plug and socket-outlet types in CENELEC countries		P
	In general, supply cords of single-phase appliances having a rated current not exceeding 16 A are fitted with a plug complying with the following standard sheets:		P
	- for class I appliances or class II appliances with functional earth, standard sheet EU2, EU3 or EU4..... :		P
	- for class II appliances, standard sheet EU5, EU6 or EU7..... :		P
	There are exemptions or differences in certain CENELEC countries		P
ZI	ANNEX ZI (INFORMATIVE) Information on the application of A11:2014 to EN 60335-1:2012 CENELEC CLC/TC 61(SEC)2096A		P
	Clarification of the application of parts 2 in conjunction with the 2002 or 2012 version of EN 60335-1		P

IEC 60335-2-23			
Clause	Requirement + Test	Result - Remark	Verdict
ZZ	ANNEX ZZ (INFORMATIVE) COVERAGE OF ESSENTIAL REQUIREMENTS OF EC DIRECTIVES		P
	Description of the relation between this European standard and the LVD (Low Voltage Directive, 2006/95/EC) and the MD (Machinery Directive, 2006/42/EC)	LVD	P
ZZA	ANNEX ZZA (INFORMATIVE) RELATIONSHIP BETWEEN THIS EUROPEAN STANDARD AND THE SAFETY OBJECTIVES OF DIRECTIVE 2014/35/EU [2014 OJ L96] AIMED TO BE COVERED		P
	This standard provides one means of conforming to safety objectives of Directive 2014/35/EU		P
	When cited in the Official Journal under that Directive, compliance with the normative clauses of this standard given in Table ZZA.1 confers a presumption of conformity with the safety objectives of that Directive and associated EFTA regulations		P
	Compliance with this Part 1 when used together with the relevant Part 2 provides one means of conformity with the safety objectives		P
ZZB	ANNEX ZZB (INFORMATIVE) RELATIONSHIP BETWEEN THIS EUROPEAN STANDARD AND THE ESSENTIAL REQUIREMENTS OF DIRECTIVE 2006/42/EC AIMED TO BE COVERED		P
	This standard provides one means of conforming to essential requirements of EU Directive 2006/42/EC		P
	When cited in the Official Journal under that Directive, compliance with the normative clauses of this standard given in Table ZZB.1 confers a presumption of conformity with the essential requirements of that Directive and associated EFTA regulations		P
	Compliance with this Part 1 when used together with the relevant Part 2 provides one means of conformity with the essential health and safety requirements		

IEC 60335-2-23			
Clause	Requirement + Test	Result - Remark	Verdict
ANNEX EN 62233:2008 + AC:2008 EMF- ELECTROMAGNETICS FIELDS			P
Clause	Requirement + Test	Result - Remark	Verdict
	The tested product also complies with the requirements of EN 62233:2008		P
	Limit100%	Measured max. : 14.6%	P

Table Z101 - Maximum temperature rises under normal operating conditions (EN 60335-2-23:2003/A11:2010)			N/A
	Test voltage (V).....		—
	Ambient (°C).....		—
Surface	Surfaces of appliances likely to be touched		
	measured ΔT (K)	max. ΔT (K)	
Bare metal			
Coated metal			
Glass and ceramic			
Plastic and plastic coating > 0,3 mm			

-Appendix 2: Photo document

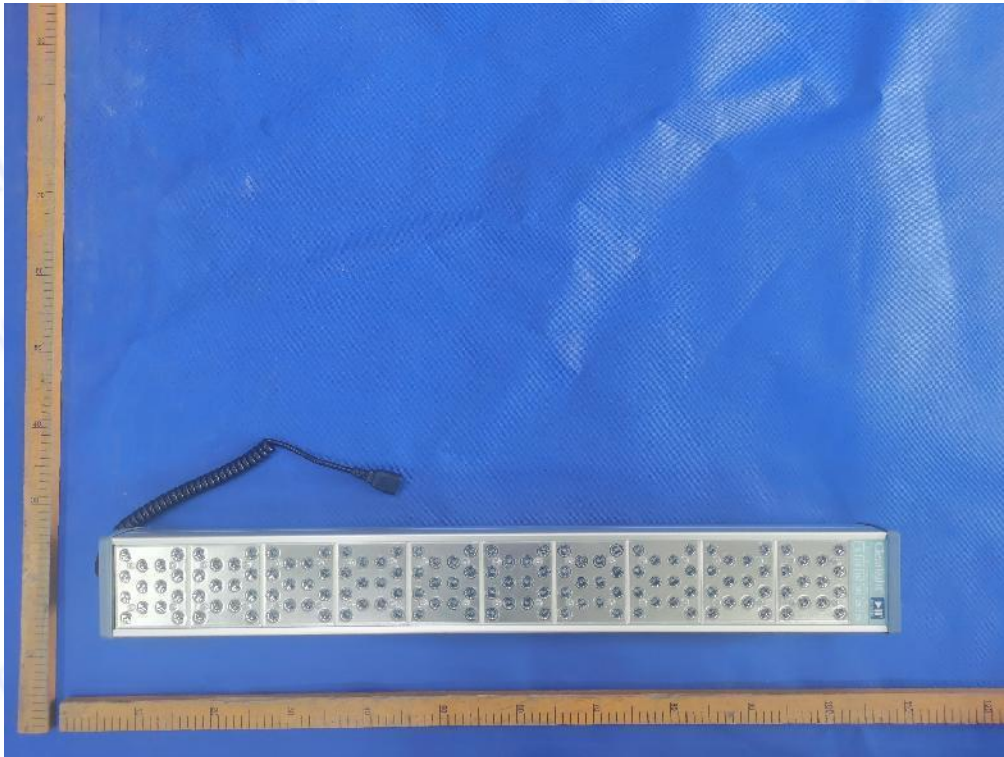

Photo 1: Overall view

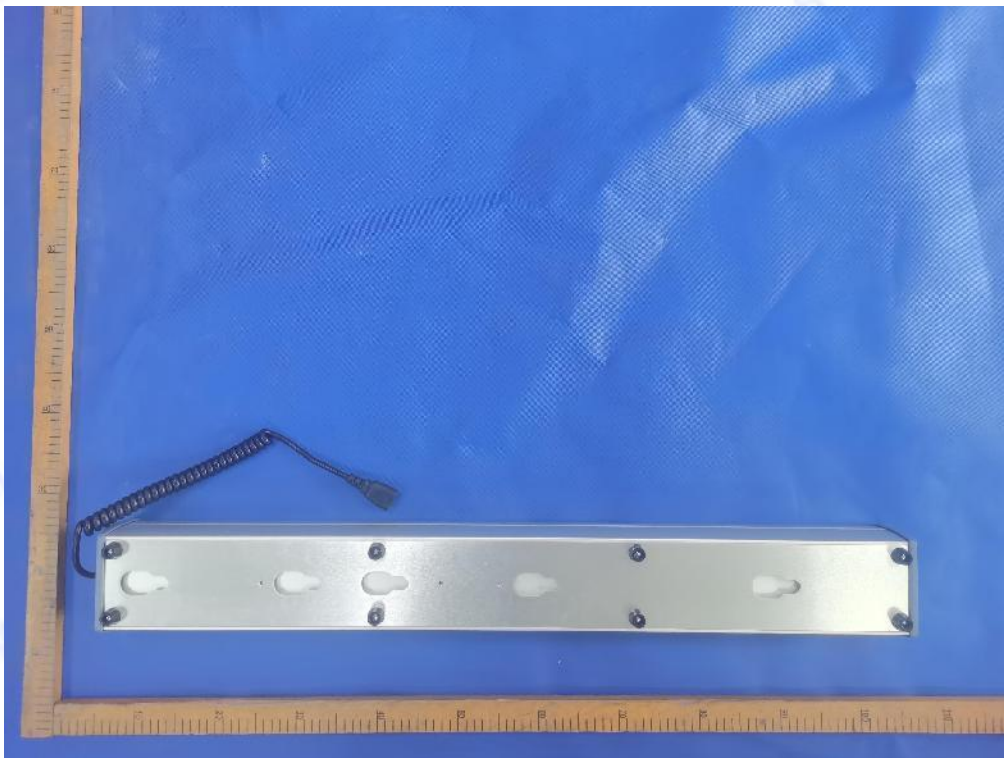

Photo 2: Overall view



Photo 3: Overall view

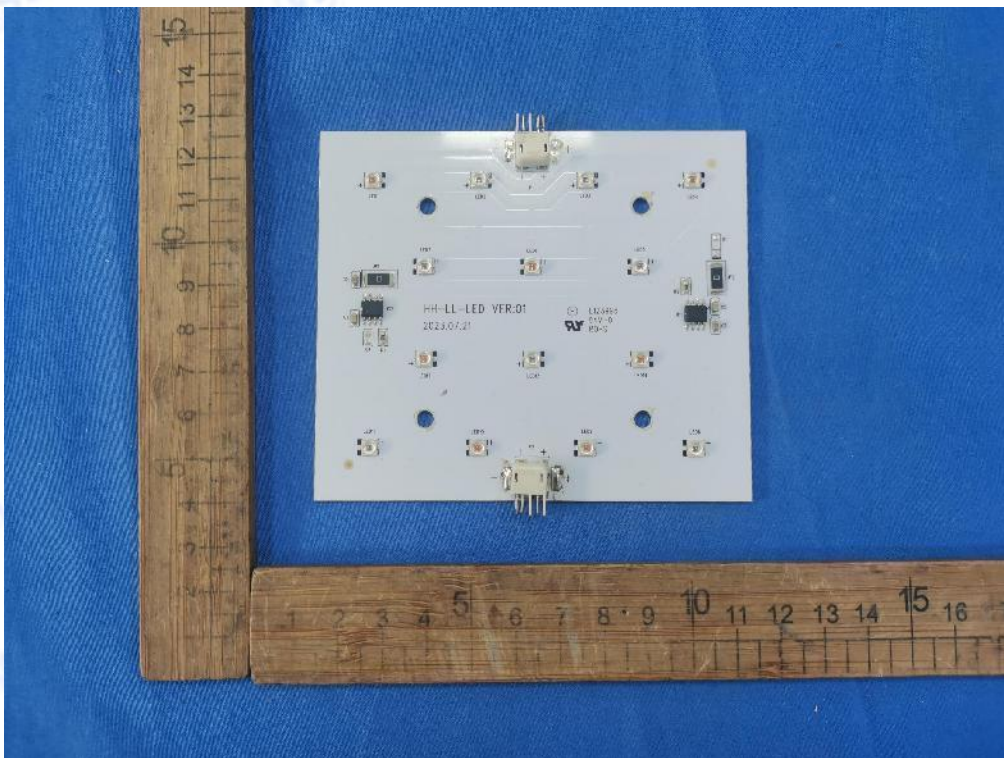

Photo 4: PCB view

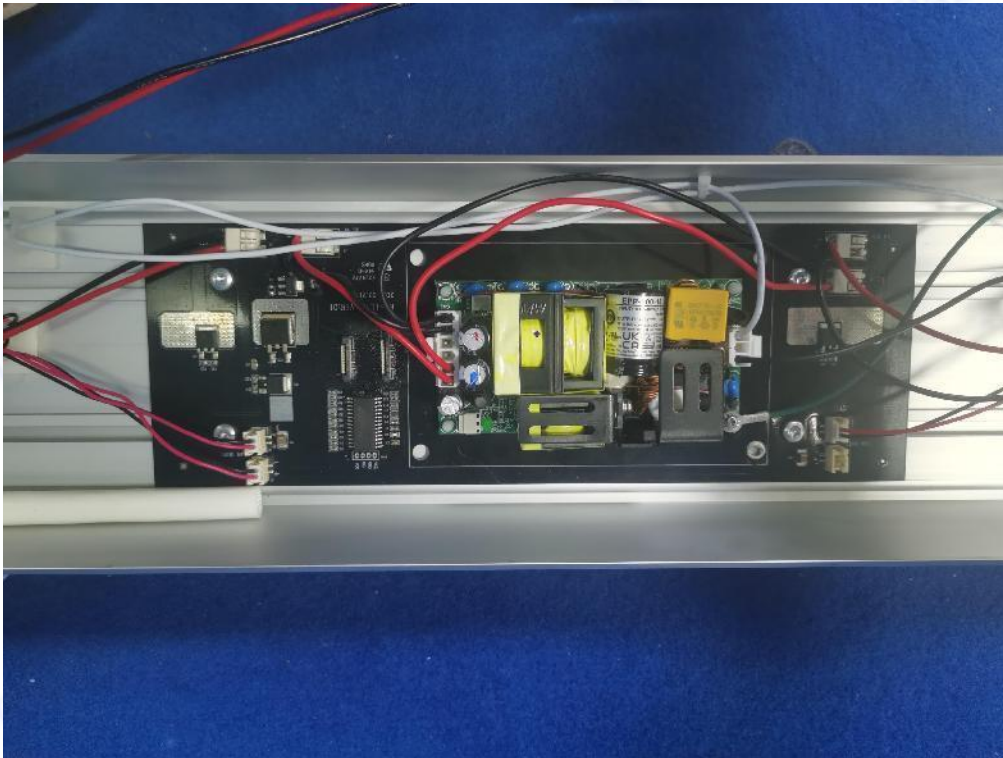

Photo 5: Internal view

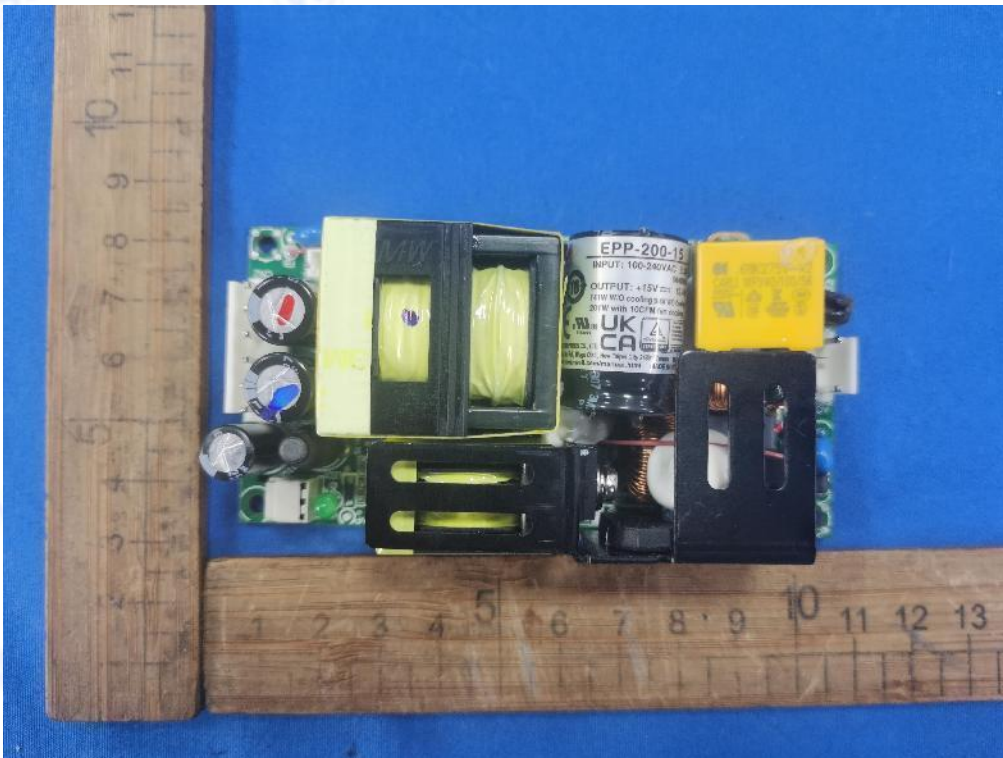

Photo 6: PCB view

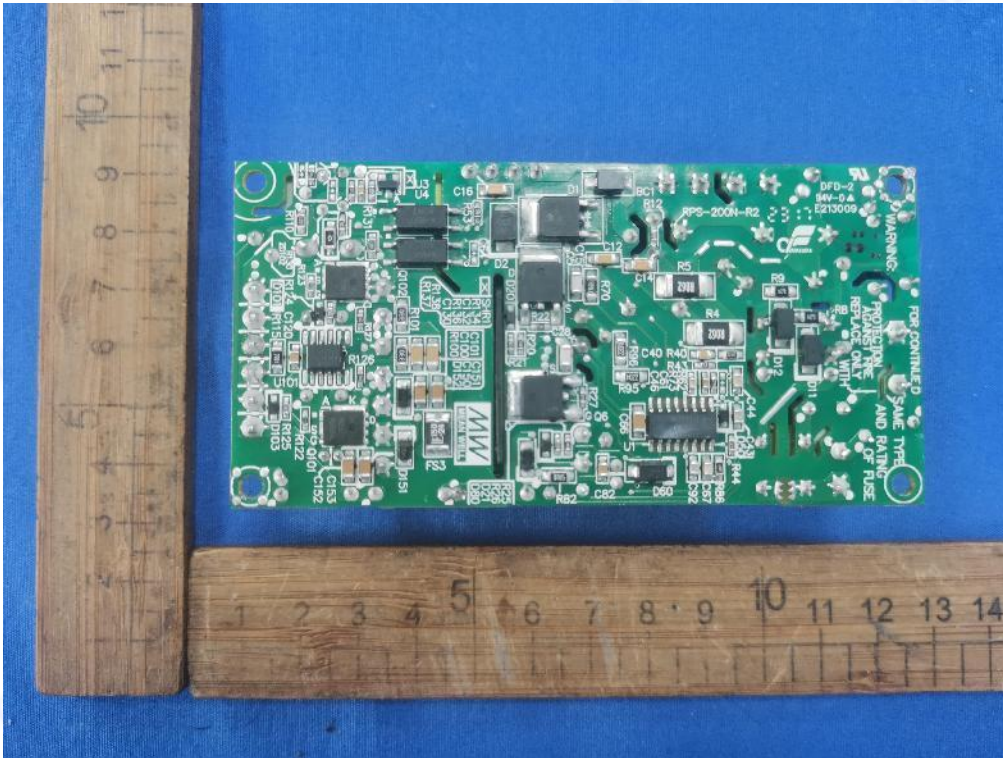

Photo 7: PCB view

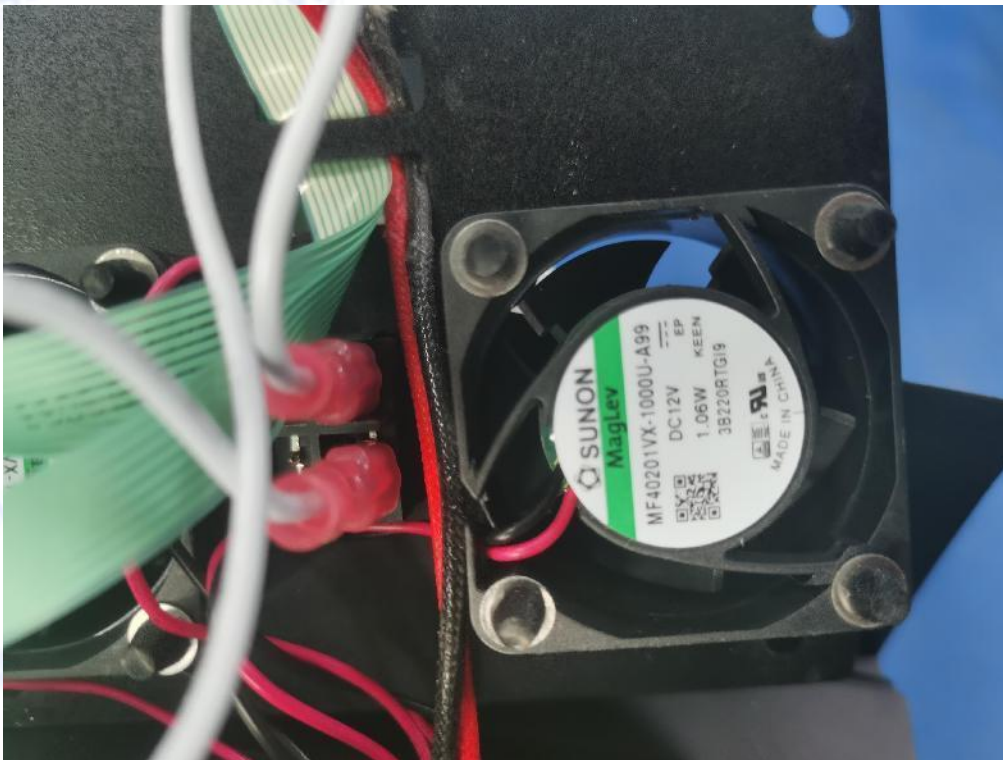

Photo 8: Fan view

----- End of Test Report -----